

Actions Speak Loudly

Alpha Chi Rho  
Educational Foundation

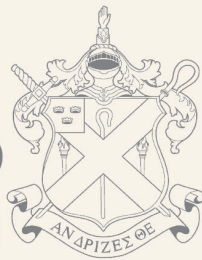

**2025**  
ANNUAL REPORT

**BUILT ON BROTHERHOOD  
SUSTAINED BY GIVING**

**75**  
YEARS STRONG



## OUR MISSION

The Alpha Chi Rho Educational Foundation cultivates academic excellence and leadership development through financial assistance and program support for the educational pursuits and initiatives of the Brothers, Chapters, the National Council of the Fraternity of Alpha Chi Rho, and other students. The Foundation fosters lifetime commitment to personal enrichment and community service by members of Alpha Chi Rho as Men of Word and Deed.

109 OXFORD WAY  
NEPTUNE, NJ 07753

PHONE: 732-988-0588

WWW.AXPEF.ORG

FOUNDATION@ALPHACHIRHO.ORG

THE ALPHA CHI RHO EDUCATIONAL FOUNDATION, INC. IS A PUBLIC CHARITY WITH TAX ID # 13-6085223. DONATIONS QUALIFY FOR A FEDERAL INCOME TAX DEDUCTION.

# TABLE OF CONTENTS

3	AXPEF President's Pen - Officers & Trustees
4	2025 Financial Statement
5	Chairman's Pen
6	Corporate Sponsorship, Giving Tuesday, & R. B. Stewart Day
7	Where Does My Money Go?
8	Scholarship Winner Spotlight
9	Lifetime Giving Societies
10-14	Annual Giving By Chapter
15	Ways to Give

# AXPEF PRESIDENT'S PEN

As we celebrate the 130th year of our dear old Alpha Chi, the Foundation marks its 75th year of supporting the educational pursuits of the Brotherhood, a significant milestone indeed! Milestones are exciting to reach; but more than just marking where you are, they let you know how far you have come and how far you have yet to go.

The Foundation has come far indeed! This year, the Foundation will surpass one million dollars in scholarships awarded to more than five hundred undergraduate and graduate members. Additionally, the Foundation has provided more than three and a half million dollars in student loans to over two thousand undergraduate and graduate students. The Foundation now has seventeen endowed academic scholarships, and recently introduced the Outstretched Hand Emergency Fund as a new and valuable means for assisting Resident Brothers. The Foundation has also grown its support for educational programming and grants for both the National Fraternity and Chapters.

All of this was made possible by the incredible generosity and dedication of our Brothers and those closest to them who understood their love for Alpha Chi Rho...from its inception and incorporation seventy-five years ago by Brothers Patchell, Cox, Hammond, and Horlacher through to the Foundation's present-day donors, volunteers, staff, and Trustees. They all believed in the mission of the Alpha Chi Rho Educational Foundation and chose to invest in its members and their communities. Our mission serves as the guiding principle for everything we do, directing our investments of time, resources, and financial support.

However far the Foundation has come, it has much further to go. One of the most important charges for the Board of Trustees is how to maintain the Foundation's relevance today and in the future. To that end, five years ago, the Foundation renewed its mission statement and put forth a long-range strategic plan for 2022-2026 to position itself for future success. The Foundation is also well on its way to planning for the years that follow. One of the leaders of our preparations for the future was Nancy Jones.

Unfortunately, Nancy Jones passed away in April 2025. Nancy served on Foundation Committees since 2019 and as the first female Trustee since 2021. In 2006, Nancy established the Donald F. Jones Scholarships in memory of her husband, past National President and former Chairman of the Educational Foundation, Donald F. Jones, Alpha Phi '68. Don was a leader and mentor to many. Nancy was no different - she was a skilled businesswoman and non-profit leader who helped shape the Educational Foundation as we know it today. She worked tirelessly to define the organizational mission, strategic planning and outreach through the ambassador program.

The Foundation has much to celebrate as it turns seventy-five, and much to accomplish to ensure it can celebrate many more milestones in the years ahead. As ever, thank you to our volunteers, staff, Trustees, and the Fraternity for all they have done and will do in the future.

In the Bond, Michael R. Giardinelli, Lambda Chi Phi '07, AXPEF President



## OFFICERS & TRUSTEES

### OFFICERS:

President - Michael R. Giardinelli, Lambda Chi Phi '07  
Secretary - Dr. John P. DiSarro, Phi Zeta Chi '07

Chairman - Byron P. Connell, Phi Phi '63  
Treasurer - William E. Conrad, III, Phi Mu '75

Vice President - Andrew H. Borner, Phi Beta '92

### TRUSTEES:

#### Class of 2026:

V. James Castiglia, Esq., Phi Beta '74  
Bryan M. Gardiner, Phi Lambda '12  
Gary J. DelPiano, Sigma Phi '77  
Kenneth D. Chapel, Pi Phi '91

#### Class of 2027:

Byron P. Connell, Phi Phi '63  
Andrew H. Borner, Phi Beta '92  
William Conrad III, Phi Mu '75

#### Class of 2028:

Victor M. Ramos, PE, Phi Lambda '91  
Dr. John P. DiSarro, Phi Zeta Chi '07  
Michael R. Giardinelli, Lambda Chi Phi '07  
Shyam K. Sriram, Alpha Phi '02

### Fraternity Trustees:

President: Joshua S. Brodsky, Mu Chi Phi, '93

National Secretary: Scott A. Carlson, Pi Phi '82

Scholarship Officer: Michael R. Chiulli, Phi Zeta Chi '87

### Honorary / Emeritus:

Dr. Charles H. Lippy, Phi Beta '65    Christopher W. Seidel, Phi Beta '64

# 2025 FINANCIAL STATEMENT

## REVENUES & CONTRIBUTIONS

● Investment - Dividends & Interest	\$81,609
● Public Support - Contributions	\$190,165
● Rent	\$11,040
● Realized Investment Gains	\$74,897
● Unrealized Investment Gains	\$288,894
● Other	\$33,224
<b>TOTAL REVENUE</b>	<b>\$679,829</b>

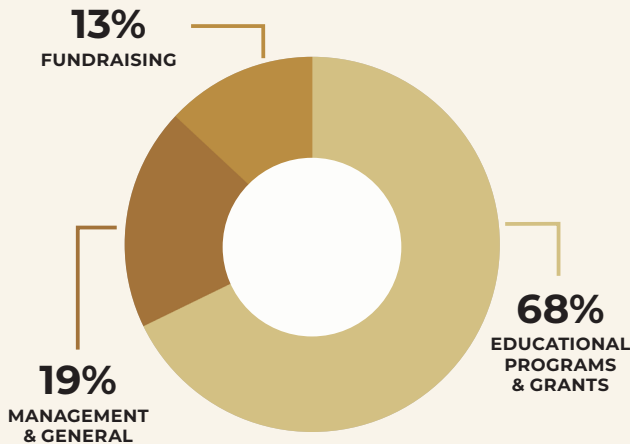
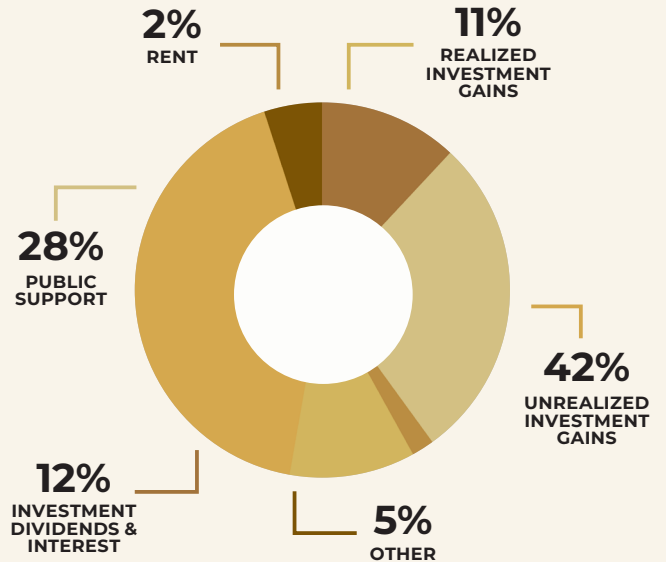

## FUNCTIONAL EXPENSES

● Educational Programs & Grants	\$289,574
● Management & General	\$80,212
● Fundraising	\$54,421
<b>TOTAL EXPENDITURES</b>	<b>\$424,207</b>

## TOTAL NET FUNDS

### CASH & EQUIVALENTS

<b>BEGINNING OF YEAR CASH</b>		\$23,323
Net Cash Provided by Operations	\$183,765	
Net Cash Provided by Investing Activities	\$(157,264)	
<b>Total Increase (Decrease) In Cash</b>		<b>26,501</b>
<b>END OF YEAR CASH</b>		<b>\$49,824</b>
Building and Equipment Net		\$221,228
Marketable Securities		\$3,438,657
Student Loans Receivable		\$73,296
<b>TOTAL FUND BALANCE</b>		<b>\$3,783,004</b>

# CHAIRMAN'S PEN

THE MISSION IS EVERYTHING

The Alpha Chi Rho Educational Foundation celebrated its 75th anniversary last fall and we're still carrying that celebration forward. Milestones like this offer a chance not only to reflect on our history, but also to look ahead with purpose.

In my view, one of the most significant steps we took in 2025 was adopting a balanced budget for 2026, ensuring that our projected expenditures do not exceed anticipated revenue. This achievement fulfills an important goal outlined in our long-range plan. Of course, any budget is an estimate, and our success will ultimately be measured by how closely our actual revenues and expenses align in the year ahead.

We also completed several important repairs and enhancements to the R. B. Stewart National Headquarters located in Neptune. These improvements help preserve our home and strengthen the Foundation's operations for years to come.

In 2019, my fellow Trustees elected me Chairman of the Board, and I have been honored by their continued confidence each year since. Serving alongside dedicated Brothers to advance the Foundation's mission and implement our Long-Range Plan has been deeply rewarding. After six years as Chairman, I chose to step down on December 31, 2025, due to age (84) and health considerations. I am grateful for the opportunity to continue serving as a Trustee for as long as our members will have me.

In the Bond,

Byron P. Connell  
Phi Phi '63  
Former Chairman



# CORPORATE SPONSORSHIPS, GIVING TUESDAY, & R. B. STEWART DAY

The Foundation would like to thank the following entities for their support in 2025:

John C. Enk Charitable Trust  
Bank of NY Mellon

Mary Stark Edwards Charitable Foundation  
Microsoft

IBM Corporation  
Intel Corporation

Saint-Gobain  
The Hershey Company

The Foundation is seeking corporate sponsorships for signature educational programming such as InDeed Institute and Winter Conclave. For more information, please visit [alphachirho.org/sponsor](http://alphachirho.org/sponsor)

## GIVING TUESDAY

Giving Tuesday, the international day of giving, occurs the Tuesday after Thanksgiving to kick off end of year giving. Alpha Chi Rho Educational Foundation has participated in Giving Tuesday since 2017. In 2025, the Educational Foundation raised \$9,927 from fifty-three donors! The average donation per donor was \$187.31. Thank you for your continued support!

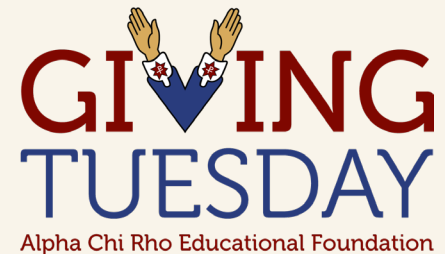

## R.B. STEWART DAY



Since 2017, the Educational Foundation has honored the legacy of R. B Stewart (Phi Omicron, 1923), through a day of giving on his birthday, March 31. On average, the Educational Foundation raises \$15,000 each year on this day. In 2025, the Educational Foundation raised \$8,235.07 from forty-eight donors! The average gift was \$171.56. Congratulations as well to the Rochester Institute of Technology Colony for winning the resident competition.

# WHERE DOES MY MONEY GO?

Your donation helps cultivate academic excellence, develop leadership, and support individual growth, maturity and well-being through scholarships, grants, and loans.

## Services for Individual Brothers:



Annually, we award \$49,500 in competitive scholarships for Resident and Graduate Brothers. These scholarships offset the cost of their academic growth and advance education.



We provide low-interest loans of up to \$7,000 to undergraduate and graduate students.



Members can receive a grant for initiation fees for most educational honor societies.

## Services for Chapters:



All resident Chapters with a Scholarship (Faculty) Advisor are eligible for a Scholarship Advisor grant to both the Chapter and advisor.



Additional grants are available to Chapters to support the growth of their libraries, reimburse expenses from their own charitable activities, help pay for educational speakers, and reimburse expenditures that improve their health and safety.



Educational Area Use Grants are available to Chapters that dedicate a portion of their Chapter facility to educational purposes.

## Services for the Brotherhood:



The Alpha Chi Rho Educational Foundation supports the National Fraternity's educational programs and services, including anti-hazing programs, leadership development, and life skills training.



Support is provided to the Fraternity for the InDeed Institute, which educates our emerging leaders in Character, Honor, and Integrity, and the Winter Conclave which educates newly elected officers.



Scholarships are provided to resident Brothers attending the Northeast Greek Leadership Association's (NGLA) annual leadership conference. Since 2018, Alpha Chi Rho Educational Foundation has helped sponsor NGLA's mission.

# SCHOLARSHIP WINNER SPOTLIGHT

Every year, the Alpha Chi Rho Educational Foundation awards competitive scholarships to Resident and Graduate Brothers. To view the list and biographies for each winner, please scan this QR code or visit [www.alphachirho.org/foundation/success-stories/](http://www.alphachirho.org/foundation/success-stories/)



## **KENNY SEVERINO ΦΡΧ** DONALD F. JONES GRADUATE SCHOLARSHIP

Kenny Severino is currently completing his clinical rotations in the Physician Assistant Master's Program at Bay Path University in Longmeadow, MA. Guided by a strong commitment to health equity, Kenny is dedicated to serving underserved communities and believes that effective patient care must address both medical and environmental barriers to health. Outside of his studies, Kenny serves on the Student Alliance Board for PAs for Latino Health and volunteers in hospice care. He also enjoys running, building Legos, reading, and spending time with family and friends. Kenny attributes much of his drive and success to his family and his Brothers of Phi Rho Chi, who instilled in him the values of hard work, community service, initiative, and leadership. He is deeply grateful to the AXP Educational Foundation for supporting his journey and looks forward to paying it forward by helping others.

## **ANDREW LIU ΦΦ** STANLEY G. BEDFORD GRADUATE SCHOLARSHIP

Andrew Liu is a third-year J.D. Candidate at Yale Law School. He is particularly interested in constitutional law and statutory interpretation. Following graduation, he will clerk for Judge Neomi J. Rao on the D.C. Circuit Court of Appeals and Judge Michael H. Park on the Second Circuit Court of Appeals. He graduated summa cum laude from the University of Pennsylvania in 2022, receiving a B.A. with Distinction in Philosophy, Politics and Economics (PPE) with minors in Legal Studies and History and Classical Studies. He received the PPE Award for Distinguished Service, an award given to a PPE senior recognized for exceptional support to the department. He also spent a semester of study at Pembroke College, the University of Cambridge, where he studied political philosophy. Outside of school, he enjoys classical music, travel, hiking, and movies.



## **MÁRIO DA COSTA ΑΦΖ** F. PRESCOTT HAMMOND GRADUATE SCHOLARSHIP

Mário is a government strategist and community advocate entering the Master of Public Administration program at the University of Pennsylvania. A proud first-generation Portuguese-American, he has spent over a decade working across statehouses, city halls, and nonprofit sectors to advance policies rooted in equity, access, and opportunity. Mário is part of the founding Brotherhood of the Alpha Phi Zeta Chapter of Alpha Chi Rho at Seton Hall University and currently co-leads a consulting firm focused on grassroots advocacy, shoe-leather lobbying, and impact strategy for communities often left out of the process. In Philadelphia, he's volunteered with mutual aid groups, mentored first-generation students, and supported local nonprofits expanding youth mental health and civic engagement programs. Mário credits his parents' sacrifices and the Fraternity's values for shaping his commitment to public service. The F. Prescott Hammond Scholarship affirms his belief that government can be both just and human, and inspires him to keep fighting for a future where everyone has a real seat at the table.



# LIFETIME GIVING SOCIETIES

To view a full list of all Lifetime Giving Society members,  
please scan the QR Code or visit  
<https://alphachirho.org/lifetime-giving/>



## **BEDFORD SOCIETY** (\$250,000)

Ruth and Stanley G. Bedford, Phi Omega 1941  
Nancy and Donald F. Jones, Alpha Phi 1968

## **STEWART SOCIETY** (\$100,000-\$249,999)

Robert C. Weiss, Phi Kappa 1956  
John C. Enk Charitable Trust Enk  
Estate of Joseph L. Ingle, III  
Alfred P. Sanfilippo, Phi Phi 1970  
Victor T. Sjostrom, Epsilon Phi 1958

## **HERITAGE SOCIETY** (\$50,000-\$99,999)

Estate of James F. O'Connor  
Richard A. Garber, Phi Lambda 1959  
Jeffrey R. Turco, Phi Rho Chi 1993  
Matthew W. Jonson, Delta Phi 1989  
James W. Rappaport, Phi Ph 1977  
Daniel W. Ressler, Phi Lambda 1989  
Sean M. Hughes, CPA, Phi Eta Chi 1991  
John J. Rooney, Phi Lambda 1986  
Gary J. DelPiano, Sigma Phi 1977  
Thomas J. Bond, Jr., Beta Phi 1955  
William E. Conrad, III, Phi Mu 1975

## **FOUNDERS SOCIETY** (\$25,000-\$49,999)

Bob W. Garthwait, Jr., Eta Phi 1982  
Kenneth D. Chapel, Pi Phi 1991  
Robert S. Hopkins, Jr., Alpha Phi 1964  
Judson H. West, III, Alpha Phi 2001  
R. Jeffrey Sands, Phi Psi 1977  
Christopher S. Borgese, Phi Mu Chi 1992  
Robert B. Fairchild, Phi Lambda 1928  
P. Martin Sharpless, Jr., AIA, Phi Lambda 1983  
Andrew H. Borner, Phi Beta 1992  
Victor M. Ramos, PE, Phi Lambda 1991  
Martin A. Mazzella, Zeta Phi 1984  
E. Burr Gibson, Phi Epsilon 1947  
Byron P. Connell, Phi Phi 1963  
Brian J. Anderson, Lambda Chi Phi 1999

William G. Pagonis, Phi Lambda 1964  
James F. Pautz, Phi Kappa 1970  
Hon. Stanley G. Bedford, Phi Omega 1941  
Dr. John P. DiSarro, Phi Zeta Chi 2007  
Leonard E. Levy, Beta Phi 1955

## **TRUSTEE SOCIETY** (\$10,000-\$24,999)

Robert B. Chaffee, Phi Epsilon 1965  
Michael Willey, Phi Pi Chi 1997  
Jeffrey W. Berwick, Delta Phi 1982  
Lisa A Viglione  
Henry J. Glickel, Phi Eta Chi 1985  
Paul Wojtuszewski, Phi Epsilon 1985  
Adam Szyfman, Iota Chi Phi 2002  
Mark R. Crowell, Phi Kappa 1979  
Steven R. Johnson, Phi Kappa 1977  
David J. Kaschak, Phi Lambda 1983  
James J. Sicker, Tau Phi 1972  
Michael A. Nicholas, Esq., Omega Phi 2007  
Charles J. Honara, Phi Alpha 1974  
V. James Castiglia, Esq., Phi Beta 1974  
Hagop H. Terzagian, Phi Lambda 1949  
Joshua S. Brodsky, Mu Chi Phi 1993  
Brian D. Hogan, Alpha Phi 1966  
Michael R. Giardinelli, Lambda Chi Phi 2007  
Peter C. Born, Phi Epsilon 1984  
Kevin A. Sugalski, Phi Lambda 1977  
Brett E. Frankenberg, Phi Lambda 1992  
Charles A. Berger  
Stephen L. Koepper, Alpha Phi 1966  
Robert & Caroline Schwartz Foundation  
Richard W. Morse, Alpha Phi 1949  
D. Matthew Jenkins, Phi Kappa Lambda 1992  
Bruce E. Helms, Phi Lambda 1974  
David S. Coe, Delta Phi 1982  
Richard E. Adams, Alpha Phi 1942  
Glenn C. Slavin, Phi Alpha 1984  
Kenneth W. Rothermel, Phi Phi 1959  
Douglas R. Mest, MD, Epsilon Phi 1985  
Kenneth J. Carpenter, Delta Sigma Phi 1990  
Eric P. Whorral, Phi Lambda 1962

Robert E. Mervos, Alpha Phi 1967  
Peter Farwell, Phi Epsilon 1964  
Steven H. Leece, Delta Sigma Phi 1969  
James J. Carbone  
William T. Dougherty, Lambda Chi Phi 1991  
The Rev. Dr. David B. Jost, Eta Phi 1975  
Michael A. Schuster, Delta Chi Phi 1993  
Michael E. Henry, Delta Sigma Phi 1992  
Robert T. Magnotta, II, Phi Mu 1995  
Rochelle Emmer  
Gerow D. Brill, Esq., Zeta Phi 1957  
Charlotte Beadleston  
Roger C. Steedle, Phi Beta 1964  
William B. Zboray, Phi Omega 1956  
John C. Ross, Phi Lambda 1973  
Matthew E. Teague, Delta Sigma Phi 1992  
Bartlett Golf Tournament & Spaghetti Dinner  
John J. McNamara, Phi Lambda 1978  
Bartlett Donors  
S. Andrew Baumbach, Phi Epsilon 1984

# ANNUAL GIVING BY CHAPTER

## **PHI PHI** UNIVERSITY OF PENNSYLVANIA

V. Walter Bratic, 1975  
Byron P. Connell, 1963  
Daniel S. Greenberg, 1986  
Ronald L. Miller, 1971  
David C. Mudge, 1973  
Robert A. Rosenbaum, 1990  
Kenneth W. Rothermel, 1959  
Steven M. Seide, 1976

## **PHI OMEGA** COLUMBIA UNIVERSITY

Joseph A. Giacalone, 1960

## **PHI ALPHA** LAFAYETTE COLLEGE

Donald D. Ehre, 1971  
Charles J. Honara, 1974  
Edwin C. Landis, Jr., 1956  
Richard A. Levine, 1969  
Tadashi C. Matsumoto, 1960  
Christopher J. Noll, 1974  
Alan D. Rowland, Jr., 1980  
Jeffrey Ruthizer, 1962  
Glenn C. Slavin, 1984  
Richard J. Stamets, 1952  
John F. Wagner, 1974  
Maj. David J. Weatherby, 1975  
Barton S. Widom, 1961

## **PHI BETA** DICKINSON COLLEGE

Andrew H. Borner, 1992  
V. James Castiglia, Esq., 1974  
Howard A. Friedman, 1992  
Robert L. Knupp, 1963  
James D. Lathrop, 1985  
Dr. Charles H. Lippy, 1965  
Gary W. Sterner, 1957  
John D. Zidik, 1985

## **PHI EPSILON** SYRACUSE UNIVERSITY

S. Andrew Baumbach, 1984  
Gregory A. Fish, 1969  
Donald R. Harris, 1971  
Richard W. Hayden, 1971  
Roger L. McEldowney, 1971  
John N. Philipps, Jr., 1987  
Robert M. Ungerer, 1966

## **PHI THETA** CORNELL UNIVERSITY

Paul A. Garrett, 1957  
Edward C. Landau, 1969

## **PHI IOTA** ALLEGHENY COLLEGE

Robert E. Frost, 1953  
David G. Sciamanna, 1974

## **PHI KAPPA** UNIVERSITY OF ILLINOIS

Ronald M. Balazs, 1974  
Fred C. Burghardt, AIA, 1957  
John W. Elgin, 1965  
Richard D. Furr, 1979  
Dr. Charles Hulick, 1965  
Steven R. Johnson, 1977  
John P. Karels, 1980  
Bruce A. Lindemann, 1974  
Jason Luksis, 2009  
Dale W. Marquart, 1982  
John R. McQuown, 1965  
James F. Pautz, 1970  
James S. Perkins, USAF (Ret), 1972  
Brian M. Sheehan, 1993  
James D. Steinmetz, 1977  
Dennis S. Stieren, 1990  
William C. Terpstra, 1961

## **PHI LAMBDA** PENN. STATE UNIVERSITY

James W. Bova, 1979  
Thomas J. Bozzuto, 2027

Timothy J. Brodeur, 2002  
Casey R. Brown, 2008  
Louis D. Camino, 1959  
Robert W. Elias, 1991  
Brian C. Ferris, 1977  
Collin Fetterman, 2026  
William W. Jacobs, Jr., 1969  
David J. Kaschak, 1983  
Elias J. Kronberg, 2027  
Rev. Matthew R. Larlick, 1991  
Dean F. Lichtenfeld, 2027  
Matthew L. McCartney, 2026  
John J. McNamara, 1978  
Ferlin E. Patrick, 1985  
Paul A. Picelli, 1969  
Victor M. Ramos, PE, 1991  
Daniel W. Ressler, 1989  
John J. Rooney, 1986  
John C. Ross, 1973  
P. Martin Sharpless, Jr., AIA, 1983  
Mark B. Stephens, 1986  
Kevin A. Sugalski, 1977  
Eric P. Whorral, 1962  
Aydan S. Zimmerman, 2028

## **PHI MU** LEHIGH UNIVERSITY

Jonathan S. Bomze, 1980  
David K. Brooks, 1965  
William E. Conrad, III, 1975  
Lukasz M. Kwiatkowski, 2006  
James B. Learned, 1967  
Robert T. Magnotta, II, 1995  
Daniel J. Mitrano, 1972  
J. Dennis Nelson, 1965  
Alfred C. Pedecine, 1974  
John P. Read, 1969  
G.C. Seibert, 1993  
James W. Versocki, Esq., 1995  
Weston B. Wardell, Jr., 1951

# ANNUAL GIVING BY CHAPTER

## **PHI OMICRON** **UNIVERSITY OF** **WISCONSIN**

John H. Berger, 1964  
Michael R. Bruno, II, 1988  
Matthew C. Katz, 1993  
Robert J. Novander, 1966  
Dr. Gerald M. Schnabel, 1962  
Ryan G. Simons, 1987  
Dr. Paul A. Wertsch, MD, 1966

## **PHI PI** **OHIO STATE UNIVERSITY** Major General Mark E. Bartman, 1982

## **PHI RHO** **UNIVERSITY OF** **CALIFORNIA, BERKELEY**

David C. Chambers, 1961  
George R. Dutton, 1964

## **PHI TAU** **IOWA STATE UNIVERSITY**

Terry J. Leonard, 1966  
Bryan J. McGinnis, 1963  
Dan K. Paulson, 1967  
Ronald M. Spielman, 1965  
David J. Stringfellow, 1968

## **ALPHA PHI** **PURDUE UNIVERSITY**

Christian C. Calvi, 1975  
David J. Carrico, 1991  
James A. Gammon, 1970  
Darrell L. Gerke, 1968  
Timothy N. Heichelbech, 1992  
R. Michael Hinshaw, 1962  
Robert S. Hopkins, Jr., 1964  
Paul J. Kendall, 1972  
Stephen L. Koepper, 1966  
Michael A. McGuire, 1974  
Robert E. Mervos, 1967  
Steven B. Meyer, 2013  
Michael B. Montgomery, 1969  
George E. Neuner, 1956

Richard C. Orellana, 1973  
Robert W. Pitz, Ph.D., 1973  
James E. Reed, 1964  
Philip C. Ruhl, 1972  
Stephen J. Smith, 1974  
Jerry V. Smith, 1960  
Reagan G. Stephens, 1976  
Douglas A. Szper, 1970  
Douglas F. Wing, 1979

## **BETA PHI** **RUTGERS UNIVERSITY**

Alexander Alperin, 2009  
Jeffrey P. Gardner, Esq., 1990  
Jeffrey J. Gertler, 1974  
Stephen T. Grybowski, MD, 1975  
Herbert H. Kiehn, Jr., 1959  
Leonard E. Levy, 1955  
Robert K. Mayo, 1983  
Stuart M. Palmer, Ph.D., 1981  
Richard V. Sinding, 1967  
William J. Stohler, Jr., 1968  
Joseph F. Ustach, Ph.D., 1966

## **DELTA PHI** **RENSELAER POLYTECHNIC** **INSTITUTE**

Lloyd G. Askew, Jr., 1974  
Robert M. Barnes, 1962  
Donald J. Beaulieu, 1970  
Louis M. Bellardo, 1967  
James Bruno, Jr., 1957  
Kevin J. Canavan, 1992  
Harvey Chalmers, 1980  
David S. Coe, 1982  
Ronald J. Conley, 1986  
Mark F. Culler, 1988  
Eric J. De Haemer, 1989  
Robert M. Dowgwillo, 1975  
Eric S. Fachon, 1982  
Edward Feltham, Jr., 1962  
Tilman H. Foust, Jr., 1968  
Kenneth A. Gosden, 1981  
James C. Ground, Jr., 1989

Michael J. Halat, 1973  
Joseph P. Hallahan, 1995  
Ian J. Harris, 1989  
Michael Hingston, 1985  
Matthew J. Kehoe, 1986  
William R. Kimball, MD, 1968  
James R. King, 1972  
David E. Lackey, 1978  
Robert W. L'Heureux, 1980  
J. Drew Metz, 1994  
Calvin O. Peterka, 1960  
Jerald M. Ptak, 1977  
Cody H. Robbins, 2004  
Francis W. Seymore, 1977  
Mark S. Sherman, 1977  
Jeffrey A. Van Etten, 1982  
Emmett J. Whitehead, Jr., 1989  
James L. Winston, 1988

## **EPSILON PHI** **TEMPLE UNIVERSITY**

George X. Adams, Jr., 1963  
Eugene W. Bachtle, 1957  
Donald B. Crossland, 1984  
Kaushal T. Dadhanian, 2009  
Kenneth L. Ewell, 1981  
Douglas R. Mest, MD, 1985  
Donald J. Warokomski, Jr., 1989

## **ZETA PHI** **CLARKSON UNIVERSITY**

Manuel Arevalo, 1956  
Jeffery S. Bittner, 1984  
Richard F. Boziwick, 1973  
William H. Calder, 1981  
Carl F. Fahrenkrug, 1965  
John F. Fogarty, 1959  
Albert P. Grupper, 1962  
Thomas A. Kinsman, 1982  
Martin A. Mazzella, 1984  
Dr. Robert S. Menchel, 1961  
Maurice A. Petrone, 1960  
Lansing D. Pickup, 1988  
Paul D. Sherman, 1968

# ANNUAL GIVING BY CHAPTER

Robert J. Whitbeck, 1972  
Ross Williamson, 1974

## **ETA PHI** GETTYSBURG COLLEGE

John W. Berthold, III, 1967  
John N. Critchley, 1982  
Jeffrey J. Deuel, 1980  
Bob W. Garthwait, Jr., 1982  
Hon. Matthew P. Haag, 1994  
The Rev. Dr. David B. Jost, 1975  
John H. Keen, 1960  
Harry W. Koerner, Jr., 1966  
Geoffrey P. Lantos, 1974  
David W. Naser, Jr., 1983  
Paul O. Neu, 1978  
Steven E. Parker, 1973

## **THETA PHI** THIEL COLLEGE

Robert S. Bakewell, 1964

## **IOTA PHI** PARSONS COLLEGE

Frank Challant, 1968  
Arthur F. Drant, III, 1967  
George F. Miller, 1963

## **LAMBDA PHI** QUINNIPIAC COLLEGE

Joseph W. Charlton, Jr., 1968

## **MU PHI** CLARION UNIVERSITY OF PENNSYLVANIA

Barry L. Gould, 1971  
Lynn E. Knepp, 1970  
Jack Ledgerwood, 1985  
John A. Maletta, 1986  
James J. Spencer, 1981

## **NU PHI** UNIVERSITY OF STEUBENVILLE

Kenneth J. Baer, 1985

## **XI PHI** HARTWICK COLLEGE

Eric G. Larsen, 1978  
William D. Lewis, 1969  
Reid B. Sandner, 1978

## **OMICRON PHI** UTICA UNIVERSITY

Eric D. Ozanam, 2000  
Paul C. Petersen, 1970  
Dwayne W. Robinson, 1973  
Patrick R. Shampine, 2009  
Michael G. Wilson, 1970

## **PI PHI** ROBERT MORRIS UNIVERSITY

Harry R. Callender, II, 1988  
Scott A. Carlson, CPA, 1982  
Kenneth D. Chapel, 1991  
John W. Logsdon, Jr., 1983  
Richard E. Noyes, 1979  
Gregory P. Pavan, 1986  
Michael S. Tripp, 1970

## **SIGMA PHI** SOUTHERN CONNECTICUT STATE UNIVERSITY

Gary J. DelPiano, 1977

## **TAU PHI** ALFRED UNIVERSITY

Jay M. Bernstein, M.D., 1975  
Robert C. Bishop, 1989  
David G. Holleb, 1977  
James R. Jankowski, 1989  
Stephen G. Semanek, 1985

## **PHI KAPPA BETA** JAMES MADISON UNIVERSITY

Michael A. Barton, 1991

## **OMEGA PHI** LA SALLE UNIVERSITY

William S. Galtieri, 2006  
John P. Hartigan, 1977  
William J. Hash, 2007  
Walter Wolaniuk, Jr., 1981

## **ALPHA CHI PHI** EDINBORO UNIVERSITY

Donald A. Carraghan, 1984  
Lt Col Thomas J. Mira, 1978  
Eric C. Schwartz, 1975

## **PHI GAMMA CHI** THE COLLEGE OF NEW JERSEY

Kirk A. Bonamici, 1985  
Richard D. Goldenbaum, 1989  
Dave D. Patel, 2013  
Gerald P. Schoepflin, 1985  
Jason C. Yager, 1997

## **DELTA SIGMA PHI** WORCESTER POLYTECHNIC INSTITUTE

Daniel B. Bentley, 1972  
Richard R. Brodeur, 1969  
George L. Carey, 1971  
George Clark, 1974  
Sean B. Foody, 2024  
Nicolas R. Hewgley, 2015  
Steven H. Leece, 1969  
Michael J. Lemberger, 1991  
Matthew G. Mooney, 1988  
John F. Paladino, 1983  
William E. Spurgeon, 2016  
John D. Swindell, 1992  
John W. Wilder, 2012

# ANNUAL GIVING BY CHAPTER

## **PHI EPSILON OMICRON**

**FAIRLEIGH DICKINSON  
UNIVERSITY/TEANECK**

David E. Hunter, 1999  
David A. Sharp, 1981

## **PHI ZETA CHI SUNY/GENESEO**

Michael R. Chiulli, 1987  
Kenneth R. Noto, 1980  
Robert Joel Scanlon, 2007

## **PHI ETA CHI STOCKTON UNIVERSITY**

John P. Kalmbach, 1991  
Joseph L. Lubonski, 1993

## **PHI THETA CHI LONGWOOD UNIVERSITY**

Anthony T. Brooks, 1991

## **PHI IOTA CHI CENTRAL MICHIGAN UNIVERSITY**

Joseph E. Hoffman, 1984  
Kenneth D. LaCrosse, 1990

## **PHI KAPPA CHI TEMPLE UNIVERSITY/ AMBLER**

Thomas J. Casey, Jr., 1983  
Erik D. Haugen, 1991  
Robert E. Owens, 1992  
A. Brian Schwarz, 1995  
Robert E. Weissman, 1986  
Marc B. Ziss, 1989

## **SIGMA TAU PHI SUNY/PLATTSBURGH**

Scott P. Nathanson, 1985

## **PHI MU CHI LOCK HAVEN UNIVERSITY**

Landon S. Allen, 2017  
Brent J. Juster, 2016

## **PHI NU CHI WEST CHESTER UNIVERSITY**

Michael P. Barr, 1987  
Peter C. Galloway, 1996  
Glen J. Lloyd, 1986

## **PHI PI CHI INDIANA UNIVERSITY OF PENNSYLVANIA**

James L. Hoobler, 1988  
Dr. Shane P. McGoey, PhD, 1988  
Wes M. Springob, 1994  
Michael Willey, 1997  
Thomas W. Wines, 2000

## **PHI RHO CHI UNIV. OF MASS. – AMHERST**

David J. Bookston, 1997  
Peter E. Dow, 1987  
Steven R. Longpre, 1989

## **PHI SIGMA CHI SUNY/BROCKPORT**

Edward A. Ellis, 1989  
Joseph J. Praino, 1993  
Richard A. Spencer, 1989

## **BETA CHI PHI MILLERSVILLE UNIVERSITY**

Christopher J. Mulvihill, 1991

## **GAMMA CHI PHI GEORGE MASON UNIVERSITY**

Michael W. Raeder, 1995

## **PHI SIGMA TAU KUTZTOWN UNIVERSITY**

Andrew F. Pickford, 1993

## **DELTA CHI PHI WESTERN MICHIGAN UNIVERSITY**

Michael A. Schuster, 1993

## **EPSILON CHI PHI SUNY/STONYBROOK**

Nickolas J. Spagnolo, III, 2007

## **PHI KAPPA LAMBDA NORTHWOOD UNIVERSITY**

D. Matthew Jenkins, 1992

## **ETA CHI PHI NEW YORK INSTITUTE OF TECHNOLOGY**

Christopher Lovett, 2008

## **THETA CHI PHI MONTCLAIR STATE UNIVERSITY**

Brett H. Berrodin, 2022  
Brian J. Lanigan, 2018  
Nicholas P. Ramos, 2020

## **IOTA CHI PHI ROWAN UNIVERSITY**

Andrew J. Pitman, 2000

## **KAPPA CHI PHI SHIPPENSBURG UNIVERSITY**

Andrew J. Pruchniewski, 2000

# ANNUAL GIVING BY CHAPTER

## LAMBDA CHI PHI DREXEL UNIVERSITY

Brian J. Anderson, 1999  
Michael P. Cahill, Jr., 2004  
Rocco A. DiPrinzio, 1995  
William T. Dougherty, 1991  
Michael R. Giardinelli, 2007  
M. Craig Hall, Jr., 2005  
F. Scott Mercaldo, 1997  
Sam F. Shroff, 1999

## MU CHI PHI SUNY/ALBANY

Joshua S. Brodsky, 1993  
Adam G. Pollack, 2012

## RHO CHI PHI SUNY/DELHI

Brian J. Gravier, 2003

## SIGMA CHI PHI CALIFORNIA UNIVERSITY OF PENNSYLVANIA

Matthew G. Borichevsky, 2002  
Steven M. Cox, 2001  
Michael G. Meketa, 2016

## TAU CHI PHI MONMOUTH UNIVERSITY

Matthew R. Deturk, 2002  
Robert M. Foose, 2006

## ALPHA PHI DELTA QUEENS COLLEGE

Andrew C. Sicari, 2000

## ALPHA PHI ETA RUTGERS UNIVERSITY - CAMDEN

Mario Rivera Benito, 2018

## FRIENDS AND FAMILY

Mary F. Trunk  
Josie Wheeler  
Isabella Gomez  
Caroline Scheuermann

## ROCHESTER INSTITUTE OF TECHNOLOGY COLONY

Damian A. Hacke  
Valentino M. Maiola  
Chase D. Michael

## RADMAN ZARBOCK AΦ

### R. B. STEWART UNDERGRADUATE MAN OF THE YEAR

Radman Zarbock is an aerospace engineering senior at Purdue University. He is pursuing a career in artificial intelligence and machine learning for aerospace systems and plans to commence his master's degree in artificial intelligence in 2026. In addition to developing French language fluency, Radman conducted a machine learning research project while studying abroad in France and his research paper has been accepted for publication in Purdue University's undergraduate research journal. He currently works at Leidos, a top 10 American aerospace defense contractor, where he leverages advanced machine learning, reinforcement learning, and hyperparameter tuning techniques to strengthen American aerospace defense systems and protect America from 21st-century threats. His love for America is rivaled only by his love for his Brothers, his family, and his faith; and he is grateful for the opportunity to use his skills in service to his nation.

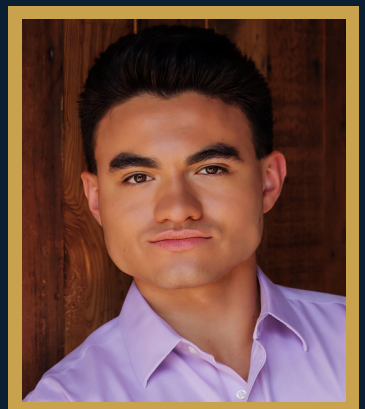

# WAYS TO GIVE

To learn more about this unique opportunity, scan the QR Code or visit <https://alphachirho.org/sponsor>



## Recurring Credit Card Gift

Establishing a recurring credit card gift eliminates check writing and breaks down your giving into manageable amounts. Plus, you contribute to a predictable income that lowers fundraising costs and makes a greater impact by sustaining programs and services in high demand year-round. Visit <https://alphachirho.org/donate> to establish your recurring gift in monthly, quarterly, or yearly installments.

## Appreciated Stock/Securities

Multiple benefits are realized when using appreciated stock as a means of giving. Our professional staff can work with your financial advisor to ensure your stock gift maximizes charitable tax benefits and makes a direct impact on Alpha Chi Rho.

## Donate your Car, Truck, or Boat

Turn your great ride into a great gift for the Alpha Chi Rho Educational Foundation. Vehicle donations keep our mission going and help clear out some space at home. To give, simply submit an online form at <https://careasy.org/alpha-chi-rho-educational-foundation> or call 855-500-RIDE (7433) and a representative will arrange for your free vehicle pick-up. Donating is easy and tax-deductible!

## Program Sponsorship

There are opportunities for you to sponsor a signature program, service, or event for one or more years in honor or memory of a Brother or family member. Sponsorship allows you to participate and learn about today's Alpha Chi Rho experience from a front row seat.

## Corporate Sponsorships

There are opportunities for your corporation to partner with Alpha Chi Rho Educational Foundation. If your corporation is interested in recruiting talent from our undergraduate leaders or you have a Corporate Social Responsibility Office or Department, we have many different events to support such as the InDeed Institute, Winter Conclave, and National Convention. We have multiple levels of sponsorship available for one year or multiple years. More information is available at <https://alphachirho.org/sponsor>

## Endowments and Named Gift Opportunities

You may establish a special named endowment fund or other gift naming opportunity to ensure your generosity makes an impact in perpetuity. A pledge of \$25,000 or more is required to establish a named endowment fund. The Foundation will work with you to ensure your named gift meets your intentions.

## Estate Gifts/Bequests

The Foundation will work with you and your estate planner to design a planned gift that meets your short and long-term financial goals. Planned gifts include, but are not limited to cash, bonds, stock, securities, personal property, retirement plan assets, and insurance policies.

## Online Donations

Giving with your debit or credit card at <https://alphachirho.org/donate> is a quick and secure way to contribute to the Alpha Chi Rho Educational Foundation. The Foundation accepts Visa, American Express, MasterCard and Discover.

## Mailbox

You can mail a check to:  
Alpha Chi Rho Educational Foundation  
109 Oxford Way  
Neptune, NJ 07753

Actions Speak Loudly

# Alpha Chi Rho

Educational Foundation

109 Oxford Way  
Neptune, NJ 07753



## LEAVE A LEGACY WORTHY OF OUR BROTHERHOOD

Since our founding in 1895, Alpha Chi Rho has stood for lifelong brotherhood, personal growth, and the betterment of manhood. As a loyal member, you've helped carry forward this proud tradition—and now you have the opportunity to ensure it continues for generations to come. Planned giving is a meaningful way to support the Fraternity while aligning with your personal, financial, and philanthropic goals. These special gifts create a legacy that reflect your values and deep commitment to Alpha Chi Rho.

## LEARN MORE ABOUT PLANNED GIVING

If you're interested in exploring these options further, we'd be honored to speak with you. Scan the QR Code or visit <https://www.alphachirho.org/foundation/planned-giving/>

