

2019 ANNUAL REPORT

CELEBRATING 70 YEARS OF
FUNDING THE EDUCATIONAL
MISSION OF THE FRATERNITY



Actions Speak Loudly

Alpha Chi Rho
Educational Foundation



OVER \$16,000 OF TOTAL DONATIONS IN 2019 WERE MADE IN HONOR OR MEMORY OF BROTHERS AND FRIENDS OF THE FRATERNITY.

IN HONOR OF

Jay Anhorn, Phi Mu 1995 | Matthew Magee, Lambda Chi Phi 2009
Alex Bartlett, Phi Mu Chi 2017 | Landon S. Allen, Phi Mu Chi 2017
Finn Butler (AXP legacy) | Matthew Magee, Lambda Chi Phi 2009
Jim Corcoran, Ed DePrimo & the Founders of Phi Zeta Chi | Kenneth R. Noto, Phi Zeta Chi 1980
Lawrence Milbourne Davies (grandparent) | Maximilian Davies, Phi Epsilon 2021
George P. M. Grandage, Lambda Chi Phi 2019 | Ian MacLean, Lambda Chi Phi 2022
Michael E. Henry, Delta Sigma Phi 1992 | John D. Swindell, Delta Sigma Phi 1992
Joshua T. Nolan (Lambda Chi Phi, 2022) & Family | Ian MacLean, Lambda Chi Phi 2022

Richard Olsen (advisor) | John F. Paladino, Delta Sigma Phi 1983
James Suminski, Lambda Chi Phi 2020 | Kyle Samelson, Lambda Chi Phi 2019
Jordan Ursino, Lambda Chi Phi 2017 | Brendan L. Barnes, Lambda Chi Phi 2018
Tyler White, Lambda Chi Phi 2022
• Ian McLean, Lambda Chi Phi 2022
• Braden McNeill, Lambda Chi Phi 2023
AXP National Staff | Joshua S. Brodsky, Mu Chi Phi 1993
Delta Sigma Phi Chapter | Naren Nayak, Delta Sigma Phi 2007
Phi Lambda Chapter | James W. Bova, Phi Lambda 1979
Phi Kappa Chapter | John W. Elgin, Phi Kappa 1965

IN MEMORY OF

Ian Alexander, Lambda Chi Phi 2009
• Matthew Magee, Lambda Chi Phi 2009
• Stephen A. Waterbury, Lambda Chi Phi 2008
David A. Armbrust, Sigma Chi Phi 1996
• Steven M. Cox, Sigma Chi Phi 2001
• Ryan L. Richmond, Sigma Chi Phi 1997

Mrs. Ruth Bedford
• Eric C. Anderson, Phi Iota Chi 1992
• Jay Anhorn, Phi Mu 1995
• Peter L. Babinski, Phi Gamma Chi 2005
• Scott A. Carlson, Pi Phi 1982
• Byron P. Connell, Phi Phi 1963
• Lukasz M. Kwiatkowski, Phi Mu 2006
• Dr. Charles H. Lippy, Phi Beta 1965
• Doug Lynn
• Douglas R. Mest MD, Epsilon Phi 1985
• Stuart M. Palmer PhD, Beta Phi 1981
• Justin B. Sambur, Phi Chi Phi 2006
• P. Martin Sharpless, Jr., Phi Lambda 1983

Christopher R. Biello, Phi Omega Chi 1999 | Michael D. Dunn, Phi Omega Chi 1998

James Butler Jr, Iota Phi 1967 | Arthur F. Drant III, Iota Phi 1967

Mary Carlson (parent of Scott Carlson, Pi Phi 1982)
• John P. Mastronardo, Sigma Tau Phi 2014
• Dr. Shane P. McGoey, Phi Pi Chi 1988
• John C. Ross, Phi Lambda 1973
• Mark C. Strozik, Zeta Phi 1982

Tim Donnelly, Phi Nu Chi | Michael P. Barr, Phi Nu Chi 1987
Alan Emmer (uncle of Colin Rochester, Eta Chi Phi 2006)
• Julie Campo, Ellis Dosik, Matt Emmer, Arthur Gang, Carol Goldstein, Andrew Gordon, Jane Hamrick, Annie Hy, Leslie Joseph, Scott Murray, Luis Enid Ross, Monica Suryapranata, James Thompson, John Thompson, Anna Wong

Neil D. Frindel, Omicron Phi 1970 | Jeffrey R. Sweet, Omicron Phi 1970

David Johnson, Lambda Chi Phi 2008 | Matthew Magee, Lambda Chi Phi 2009

Donald F. Jones, Alpha Phi 1968
• Nancy Jones
• Stephen L. Koepper, Alpha Phi 1966

Jon Ledwick, Phi Omega Chi 1993
• Robert E. Card, Phi Omega Chi 1990
• Michael A. Rose, Phi Omega Chi 1990

Deborah Magee (parent) | Matthew Magee, Lambda Chi Phi 2009

John W. McDonald III, MD, PhD, Phi Kappa 1985 | Andrew Kosowsky, Phi Kappa 1987

Ed McLaughlin, Omega Phi 1995 | William J. Hash, Omega Phi 2007

Florence McNeill (parent) | Patti Dee McNeill

Peter H. Munro, Zeta Phi 1981
• Michael Coyne, Zeta Phi 1984
• Bill A. Leacock, Zeta Phi 1983

John Oshetski II, Tau Phi 1992 | Christopher M. Williams, Tau Phi 2003

George J. Pullis, Phi Zeta Chi 1985 | Michael R. Chiulli, Phi Zeta Chi 1987

Thomas C. Robinson, Phi Beta 1973 | V. James Castiglia Esq, Phi Beta 1974

Colin Rochester, Eta Chi Phi 2006
• Dave Bulatowicz, Eta Chi Phi 2006
• Stephanie Gilliam
• Faith & Tom Grill
• Andrew Herbach, Eta Chi Phi 2010
• Scott Murray
• James E. Townsend, Eta Chi Phi 1993

Helen Mariano Seery (parent) | William P. Seery, Phi Rho Chi 1993

Kevin Shannon, Lambda Chi Phi 1998
• Michael P. Cahill Jr, Lambda Chi Phi 2004
• Daniel S. Carr, Lambda Chi Phi 2017
• Matthew Magee, Lambda Chi Phi 2009
• F. Scott Mercaldo, Lambda Chi Phi 1997
• Stephen A. Waterbury, Lambda Chi Phi 2008
• Tyler White, Lambda Chi Phi 2022

Joseph Tate, Epsilon Phi 1985
• Douglas R. Mest MD, Epsilon Phi 1985
• Donald J. Warokowski, Jr., Epsilon Phi 1989

W. Henson (Phi Gamma 1929) & Clara Watchorn | Robert E. Mervos, Alpha Phi 1967

John Williamson, Lambda Chi Phi 2009
• Matthew Magee, Lambda Chi Phi 2009
• Stephen A. Waterbury, Lambda Chi Phi 2008

Actions Speak Loudly

Alpha Chi Rho

Educational Foundation



TABLE OF CONTENTS

IN HONOR AND MEMORY.....	2	CORPORATE MATCH PROGRAM.....	22
LETTER FROM THE PRESIDENT.....	4	LIFETIME GIVING SOCIETIES.....	24-29
LEGACY OF LEADERSHIP.....	5	PARENT CAMPAIGN.....	27
PAST PRESIDENTS.....	6-7	R. B. STEWART DAY OF GIVING.....	28
UNDER ONE ROOF: THE BEDFORD GIFT...	8	GIVING TUESDAY.....	29
PAYING IT FORWARD.....	9	WHAT'S NEXT FOR AXP?.....	30-31
DONORS BY ANNUAL GIVING SOCIETY..	10-14	CONVENTION HIGHLIGHTS.....	32
SCHOLARSHIP RECIPIENTS.....	10-23	MYPHI GIVING SOCIETY.....	33
COLONY GROWTH.....	15	FUND ALLOCATION.....	34
DONOR DEMOGRAPHICS.....	16	LETTER FROM THE COO.....	35
ANNUAL GIVING BY CHAPTER.....	17-23	INDEED INSTITUTE 2020.....	36

OUR MISSION

TO PROVIDE THE FRATERNITY OF ALPHA CHI RHO, ITS MEMBERS, CHAPTERS AND OTHER STUDENTS WITH THE FINANCIAL AND ORGANIZATIONAL SUPPORT NECESSARY TO ATTAIN THEIR EDUCATIONAL GOALS.

109 Oxford Way
Neptune, NJ 07753

Phone: 732-988-0588
Fax: 732-988-5357

www.axpef.org
foundation@alphachirho.org

The Alpha Chi Rho Educational Foundation, Inc. is a public charity. Donations qualify for a federal income tax deduction.

BROTHERS & FRIENDS:

If you are reading this, you are the reason the Alpha Chi Rho Educational Foundation is moving forward. Thank you for all you have done this year!

It came to my attention at the National Convention in Cherry Hill, New Jersey that some Brothers refer to the Foundation and Fraternity as "NATIONAL". Well, in many respects that is correct: both entities are NATIONAL but they each serve a different purpose. Let me briefly explain.

Alpha Chi Rho Fraternity is the entity that oversees the Chapters, the Resident Brothers and Graduate Brothers. The National Fraternity operates on resident Brother dues and assessments, graduate Brother dues, and educational grants from the Foundation.

The Educational Foundation exists to support the educational mission of the Fraternity purely through donations by our loyal Brothers and friends of the Fraternity. We offer student loans at low rates, fund educational conclaves and institutes for undergraduates, grant scholarships to resident and graduate Brothers, and support additional leadership initiatives requested by the Chapters and the National Fraternity. Supporting volunteer training through the Crow Coach program, providing Chapter library grants, and funding philanthropic efforts are all part of the Foundation's mission.

When you receive requests for Graduate Fraternity dues, you are giving to the Fraternity to pay for its expenses to support recruitment and Chapter operational functions. These dues are not tax deductible but can be used for anything and everything Fraternity related.

When you give to the Foundation, your donation is fully tax deductible and is used strictly for educational purposes. The more the Foundation can fund, the more the Fraternity can support the men in our Chapters and keep their membership costs manageable. As you will see on pages 30-31, the Fraternity has a list of needs to support our Alpha Chi Rho men. You can be the reason we can make these happen. Whether it be time, talent or treasury, **we need you!**

Cultivating Men of Word and Deed is part of our mission. Events surrounding the Fraternity world endanger the future of AXP, even if we are stellar in our endeavors at each of our host institutions. More meaningful leadership and life skills training of our men is necessary to make these men successful in society.

Not only is 2020 the 70th anniversary of the Educational Foundation, it is the Fraternity's 125th year. We have set a goal to raise \$250,000 in our 125th year. My wife, Beth, and I have already already donated \$10,000 towards the campaign in addition to our monthly giving. Will you commit to add to your donation this year? You will be part of the largest educational campaign in decades that will assist YOUR Foundation in supporting the educational initiatives of YOUR Fraternity!

Thank you for your gift in 2019 and here's to \$250,000 in 2020!

ACTIONS SPEAK LOUDLY,



GARY DELPIANO
PRESIDENT, AXPEF

LEGACY OF LEADERSHIP

THE PAST NATIONAL PRESIDENTS OF ALPHA CHI RHO

In July 2019, the past National Presidents of Alpha Chi Rho gathered in Cherry Hill, New Jersey at the National Convention. Having held the highest volunteer leadership position of the Fraternity, these men gathered together to kick-off a year-long celebration of the 125th anniversary of Alpha Chi Rho and reflect on the journey to cultivate men of word and deed.

These men discussed the legacy of their leadership, the challenges and successes of their time and what they believe the future holds for fraternities in society.

Using our Landmarks and founding principles to empower our men will help us adapt to the ever-changing needs of today's college men. Alpha Chi Rho cultivates a lifelong Brotherhood where men challenge and inspire each other, through Character, Honor, and Integrity, to improve themselves, their Fraternity, and society. With an emphasis on lifelong Brotherhood, our Foundation stands to serve the Fraternity's educational mission by providing academic and leadership programs to allow our men to succeed beyond college.

Our loyal donors to the Alpha Chi Rho Educational Foundation afford educational grants which support life skills training, career development programs and in-demand mentorship that our college men desire.

How will we remain relevant for this new generation of college men? Our past National Presidents agree that increased understanding, interaction and communication as well as financial support from our graduate Brothers and friends is the key to securing our place in the future on college campuses.

Browse through our web site for available volunteer opportunities ranging from high-level National committee work and task forces to collegiate mentorship and career networking.

Commit to the 125 Fund and help us reach \$250,000 by June 4, 2020 to create new scholarships, endow our signature leadership programs and provide training to prepare our men for the job market.

As we commemorate 125 years of our Brotherhood, we hope you will consider getting involved in Alpha Chi Rho. With your commitment of time, talent and treasure, Alpha Chi Rho has a bright future of cultivating men of word and deed for years to come.

Stay tuned for our Legacy of Leadership videos launching in June 2020.



PAST PRESIDENTS



RICHARD (RICK) V.
SINDING

BETA PHI
1967

PRESIDENT:
1973-1975



JOHN C. ROSS

PHI LAMBDA
1973

PRESIDENT:
1975-1977

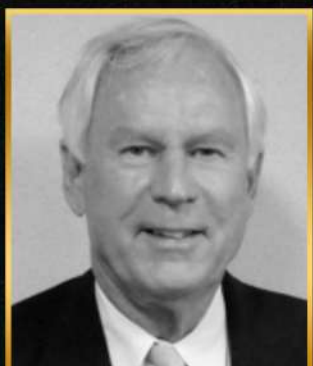

J. DALLAS WINSLOW

PHI BETA
1966

PRESIDENT:
1977-1979



ROBERT B. MERVOS

ALPHA PHI
1967

PRESIDENT:
1979-1981



DONALD F. JONES*

ALPHA PHI
1968

PRESIDENT:
1981-1983

D. 2004



R. JEFFREY SANDS,
ESQ.

PHI PSI
1977

PRESIDENT:
1983-1985



DR. CHARLES H.
LIPPY

PHI BETA
1965

PRESIDENT:
1987-1989



V. JAMES CASTIGLIA,
ESQ.

PHI BETA
1974

PRESIDENT:
1989-1991



CHRISTOPHER W.
SEIDEL

PHI BETA
1964

PRESIDENT:
1991-1993



SEAN M. HUGHES, CPA

PHI ETA CHI
1991

PRESIDENT:
2003-2007



GLENN C. SLAVIN,
ESQ.

PHI ALPHA
1984

PRESIDENT:
1993-1995



JASON C. ROBINSON

BETA CHI PHI
1993

PRESIDENT:
2007-2008



SEAN W. PENDER

GAMMA CHI PHI
1989

PRESIDENT:
1995-1997



GEROW D. BRILL,
ESQ.

ZETA PHI
1957

PRESIDENT:
2008-2011



CHARLES C.
BRINKMAN

LAMBDA CHI PHI
GRADUATE INITIATE, 1992

PRESIDENT:
1997-1999



VICTOR M. RAMOS,
PE

PHI LAMBDA
1991

PRESIDENT:
2011-2015



JEFFREY R. TURCO

PHI RHO CHI
1993

PRESIDENT:
1999-2003



KENNETH D. CHAPEL

PI PHI
1991

PRESIDENT:
2015-2019

UNDER ONE ROOF



THE BEDFORD ESTATE

Honorable Stanley G. Bedford, Phi Omega, Columbia 1941, was former National President of the Fraternity and Chairman of the Foundation Board. His wife, Ruth G. Bedford, was the Student Loan Manager for nearly six decades.

Collectively, the Bedfords have given over \$300,000 in financial support to the Foundation over the years, including endowing the Stanley G. Bedford scholarship.

In December 2018, Mrs. Ruth G. Bedford officially made a planned gift of her home as a Retained Life Estate to AXPEF, the largest single planned gift in the history of the Foundation.

The home was built in 1885 and was owned by Ruth's relatives in the early 1900s. Ruth and Stan bought the house in the 1960s. Over the years, even beyond Judge Bedford's passing in 1999, the Bedford estate was host to many Foundation and Fraternity meetings and parties annually at their home in Nutley, NJ.

Ruth passed away peacefully on August 19, 2019 at a young 101 years of age. The home now belongs to the Alpha Chi Rho Educational Foundation.

**Thank you, Mrs. Bedford, for your generosity.
You are truly our National sweetheart.**



PAYING IT FORWARD



Alpha Chi Rho is proud to announce the promotion of Brother Brian Schmidt (Phi Kappa, '10) and Brother Shane McGoeey (Phi Pi Chi, '88) to serve as the Executive Chairs of the Crow Coach Program.

Brian and Shane served the Fraternity as Crow Coaches in the last year and coached the Purdue and Robert Morris University Chapters respectively. Both Coaches excelled with their Chapters and were integral in updating the training session of the Coaches for the 2018-2019 academic year.

Brian and Shane will both oversee the Crow Coaches under the supervision of Melissa Lewis, the Director of Education and Programs. In relation to working with Brian and Shane, Melissa says, "these two men have exemplified what it truly means to be a Brother of Alpha Chi Rho. From our conversations so far, it is evident that their passion and dedication will serve the organization well. We have already started our efforts to make this amazing program transition and expand so that all Chapters may experience this unique support to their retention in recruitment and fiscal responsibilities/management."

Brian earned his Bachelor of Science in Aerospace Engineering, with a minor in Business Management from the University of Illinois. He completed his Master of Science degree in Aerospace Engineering, with concentrations in Entrepreneurial Management and Systems Engineering, this spring.

As an undergraduate, Brian served the Phi Kappa Chapter as the Steward (kitchen/meals), House Manager, and a two-term President. He served on the National Council as an undergraduate board member. After graduation, Brian became the Vice President of Phi Kappa's Building Association and was a delegate to the University of Illinois' coalition of fraternity alumni boards for several years.

Shane is a founding father of the Phi Pi Chi Chapter at IUP, where he served as the first treasurer and the second president of the Chapter. He has served on the National Staff as a Leadership Consultant/Expansion Director, Director of Chapter Services, and Director of Development. Shane has also served on the National Council as Chaplain.

Shane's career spans 30 years and includes serving as an administrator at various colleges and universities. In addition, he has served as the Executive Director of Theta Phi Alpha, a member of the National Panhellenic Conference, and has served on various national committees and trade associations pertaining to Greek Life.

Shane holds a Doctor of Philosophy in Higher Education Administration degree from Kent State University and has several published papers.



Brother Shane McGoeey



Brother Brian Schmidt



Alpha Chi Rho National Fraternity is happy to announce the hiring of Melissa Lewis as the Director of Education and Programs. The Director of Education and Programs enhances and improves the educational programs supporting the Resident Chapters and Alumni volunteers and supports Fraternity operations by functioning as the initial and primary contact for graduate Chapters, alumni groups, and campus officials.

Melissa "Mel" was born and raised in New Jersey and received her Bachelor of Arts in Psychology from Ramapo College of New Jersey and a Master of Science in Education from Monmouth University.

Mel has advised fraternity men, NIC, professional, and culturally based Greek members in the past and found that there is always a rewarding feeling when collegiate men realize they are all connected by the fraternal movement. Having a highly energetic sorority woman as their direct advisor becomes less worrisome once they realize she speaks the same Greek talk as them or wants to advocate for them. That's why Mel decided to make the shift to working primarily with Alpha Chi Rho; advocating for fraternity men to see their true potential and watch them achieve greatness.

Mel aspires to live her sorority's values while working for the fraternity. She hopes to bring a new perspective to members and alumni alike that will allow them to rediscover the love and loyalty they have for their letters, Chapter, and organization.



2019 DONORS BY ANNUAL GIVING SOCIETY

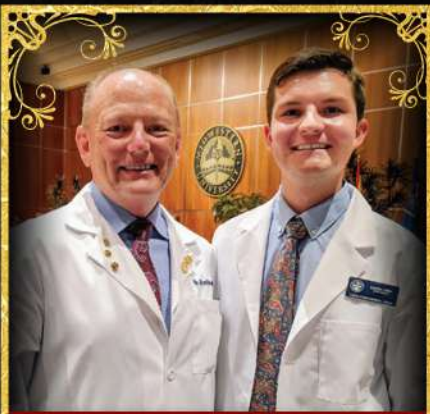

DONALD F. JONES
GRADUATE
SCHOLARSHIP
LANDON ALLEN
ΦMX
LOCK HAVEN

Landon Allen currently attends the Doctor of Dental Medicine program at Midwestern University - Arizona. He is a Brother of the Phi Mu Chi Chapter of Lock Haven University and has held numerous Chapter and National leadership positions. Landon's true passions in life are helping others through dentistry and educating men of word and deed. Landon plans to run his own dental practice and treat patients in under-served areas.

ZIEGLER AFFILIATE (\$5,000 AND UP)

Ruth G. Bedford
Gary J. DelPiano, Sigma Phi 1977
Richard A. Garber, Phi Lambda 1959
John J. Rooney, Phi Lambda 1986
Glenn C. Slavin, Phi Alpha 1984

ROUSE AFFILIATE (\$2,500 - \$4,999)

S. Andrew Baumbach, Phi Epsilon 1984
Kenneth D. Chapel, Pi Phi 1991
John P. DiSarro, Phi Zeta Chi 2007
Sean M. Hughes CPA, Phi Eta Chi 1991
Matthew W. Jonson, Delta Phi 1989
Kenneth R. Noto, Phi Zeta Chi 1980
Sean W. Pender, Gamma Chi Phi 1989
P. Martin Sharpless Jr., Phi Lambda 1983
Matthew E. Teague, Delta Sigma Phi 1992
J. Mike Trautman, Phi Kappa 1955
Judson H. West III, Alpha Phi 2001

SHERRIFF AFFILIATE (\$1,000-\$2,499)

Brian J. Anderson, Lambda Chi Phi 1999
Thomas J. Bond Jr., Beta Phi 1955
David S. Coe, Delta Phi 1982
Byron P. Connell, Phi Phi 1963
William E. Conrad III, Phi Mu 1975
William T. Dougherty, Lambda Chi Phi 1991
Thomas S. Flynn, Gamma Chi Phi 1993
Nathan W. Giesselman, Mu Chi Phi 2003
Henry J. Glickel, Phi Eta Chi 1985
Nancy Jones
David J. Kaschak, Phi Lambda 1983
Stephen L. Koepper, Alpha Phi 1966
Robert T. Magnotta II, Phi Mu 1995
John J. McNamara, Phi Lambda 1978
Robert E. Mervos, Alpha Phi 1967
Douglas R. Mest MD, Epsilon Phi 1985
Michael A. Nicholas Esq., Omega Phi 2007
James F. Pautz, Phi Kappa 1970
John C. Ross, Phi Lambda 1973
Kenneth W. Rothermel, Phi Phi 1959
G.C. Seibert, Phi Mu 1993
James P. Smith, Phi Psi 1978
Jeffrey R. Turco, Phi Rho Chi 1993
Robert C. Weiss, Phi Kappa 1956
Michael Willey, Phi Pi Chi 1997
J. Dallas Winslow Jr., Phi Beta 1966

EARDELEY AFFILIATE (\$500 - \$999)

Kevin M. Anetsberger, Phi Kappa 1983
Andrew H. Borner, Phi Beta 1992
Gerow D. Brill Esq., Zeta Phi 1957
Andrew M. Burns, Gamma Chi Phi 1992
Michael R. Chiulli, Phi Zeta Chi 1987
Steven M. Cox, Sigma Chi Phi 2001
Charles R. Crain, Phi Tau 1965
Joseph A. Crispino Jr., Mu Chi Phi 2003
Dan Fiasconaro, Alpha Phi Gamma 2012
Howard A. Friedman, Phi Beta 1992
Andrew Gordon
Joseph E. Hoffman, Phi Iota Chi 1984
Dr. David B. Jost, Eta Phi 1975
Lawrence C. Mandell Jr., Sigma Phi 1979
Luke G. Meekins, Phi Rho Chi 1993
Richard W. Morse, Alpha Phi 1949
Stuart M. Palmer Ph.D., Beta Phi 1981
Dr. Gerald M. Schnabel, Phi Omicron 1962
James D. Steinmetz, Phi Kappa 1977
John T. Tedesco, Theta Phi 1998
Charles F. Trunk III, Eta Phi 1962
Robert E. Weissman, Phi Kappa Chi 1986

1895 LEGACY SOCIETY (\$250 - \$499)

Jason Anhorn, Phi Mu 1995
Michael P. Barr, Phi Nu Chi 1987
Russell Lee Bolton, Phi Kappa 1955
Richard F. Boziwick, Zeta Phi 1973
Michael P. Cahill Jr., Lambda Chi Phi 2004
Scott A. Carlson CPA, Pi Phi 1982
V. James Castiglia Esq., Phi Beta 1974
Thomas E. Darby, Phi Rho Chi 1994
Donald P. DiLillo, Phi Epsilon 2015
F. Matthew Dolloff, Zeta Phi 2006
Blase T. Drotar Jr., Omega Phi 1981
Peter C. Galloway, Phi Nu Chi 1996
Bob W. Garthwait Jr., Eta Phi 1982
Michael R. Giardinelli, Lambda Chi Phi 2007
James R. Goode, Phi Rho 1962
Faith and Tom Grill
Michael J. Halat, Delta Phi 1973
Michael Hingston, Delta Phi 1985
Charles J. Honara, Phi Alpha 1974
D. Matthew Jenkins, Phi Kappa Lambda 1992
Steven R. Johnson, Phi Kappa 1977
John H. Keen, Eta Phi 1960
Matthew J. Kehoe, Delta Phi 1986
Lukasz M. Kwiatkowski, Phi Mu 2006
Rev. Matthew R. Larlick, Phi Lambda 1991
Anthony Lourido CFA, Phi Epsilon 1981
Jeffry Marzina, Epsilon Phi 1985
Martin A. Mazzella, Zeta Phi 1984

2019 DONORS BY ANNUAL GIVING SOCIETY

CONTINUED

Naren Nayak, Delta Sigma Phi 2007
Robert J. Novander, Phi Omicron 1966
John F. Paladino, Delta Sigma Phi 1983
Lance D. Pickup, Zeta Phi 1988
Shannon D. Posniewski, Delta Phi 1990
Victor M. Ramos PE, Phi Lambda 1991
John P. Read, Phi Mu 1969
John G. Richards II, Phi Phi 1993
Ronald M. Spielman, Phi Tau 1965
Wes M. Springob, Phi Pi Chi 1994
Jeffrey R. Sweet, Omicron Phi 1970
Donald J. Warokowski Jr., Epsilon Phi 1989
Jason C. Yager, Phi Gamma Chi 1997

LEADERSHIP SUPPORTER (\$200 - \$249)

Robert S. Bakewell, Theta Phi 1964
Scott C. Bilicki, Phi Iota Chi 1998
Josh S. Brodsky, Mu Chi Phi 1993
David M. Chamberlain, Phi Iota Chi 1986
Mark F. Culler, Delta Phi 1988
Ellis Dosik
Bryan M. Gardiner, Phi Lambda 2012
Albert P. Grupper, Zeta Phi 1962
M. Craig Hall Jr., Lambda Chi Phi 2005
Bruce E. Helms, Phi Lambda 1974
Marc P. Kaplan, Sigma Phi 1977
John Ledgerwood, Mu Phi 1985
Dr. Charles H. Lippy, Phi Beta 1965
Peter L. MacLeod, Eta Phi 1968
John J. Marroletti, Phi Nu Chi 1989
Gordon E. McCutchan, Phi Theta 1956
Dr. Shane P. McGoey, Phi Pi Chi 1988
Sean J. McHugh, Lambda Chi Phi 2001
David H. Morton, Phi Phi 1957
Maurice A. Petrone, Zeta Phi 1960
Ryan L. Richmond, Sigma Chi Phi 1997
Christopher W. Seidel, Phi Beta 1964
James "Spence" Spencer, Mu Phi 1981
Roger C. Steedle, Phi Beta 1964
Richard D. Stockton, Zeta Phi 1971
Robert Tanning Jr., Delta Sigma Phi 1995
Philip K. Trimble, Phi Kappa 1952
Joseph F. Ustach Ph.D., Beta Phi 1966
Jeffrey A. Van Etten, Delta Phi 1982
Charles E. Verbeke Jr., Delta Phi 1975
James W. Versocki Esq., Phi Mu 1995
Frederic B. Weller, Phi Phi 1965
Douglas F. Wing, Alpha Phi 1979

SUSTAINING MEMBER (\$150 - \$199)

Eugene W. Bachtel, Epsilon Phi 1957
George Clark, Delta Sigma Phi 1974
Joseph S. D'Amico Jr., Pi Phi 1986

Ronald W. Engelsen, Iota Phi 1960
Eric S. Fachon, Delta Phi 1982
Gregory A. Fish, Phi Epsilon 1969
Robert E. Frost, Phi Iota 1953
Robert M. Goldman, Delta Phi 1980
Kenneth A. Gosden, Delta Phi 1981
Neil R. Greenwood, Phi Theta 1961
Erik D. Haugen, Phi Kappa Chi 1991
David E. Hunter, Phi Epsilon Omicron 1999
Kenneth D. LaCrosse, Phi Iota Chi 1990
C.J. Lammers, Phi Kappa 1992
James D. Lathrop, Phi Beta 1985
J. Dennis Nelson, Phi Mu 1965
Calvin O. Peterka, Delta Phi 1960
Jerald M. Ptak, Delta Phi 1977
Christine Ribaud
Justin B. Sambur, Phi Chi Phi 2006
William C. Terpstra, Phi Kappa 1961
Thomas C. Zakrzewski, Phi Gamma Chi 1989

FOUNDATION MEMBER (\$75 - \$149)

William R. Abeles Sr., Phi Psi 1959
Kevin E. Adams, Gamma Chi Phi 1993
Eric C. Anderson, Phi Iota Chi 1992
G'nee Andrulis
Peter L. Babinski, Phi Gamma Chi 2005
Kenneth J. Baer, Nu Phi 1985
Donald J. Beaulieu, Delta Phi 1970
Louis M. Bellardo, Delta Phi 1967
Ronald B. Berger, Alpha Phi 1968
Jeff W. Berwick, Delta Phi 1982
Philip A. Bianco, Pi Chi Phi 1995
Robert G. Bittner, Kappa Phi 1971
Kirk A. Bonamici, Phi Gamma Chi 1985
Peter C. Born, Phi Epsilon 1984
James W. Bova, Phi Lambda 1979
Dave Bulatowicz, Eta Chi Phi 2006
William H. Calder, Zeta Phi 1981
Rob E. Card, Phi Omega Chi 1990
Robert A. Casey, Iota Chi Phi 1992
David C. Chambers, Phi Rho 1961
Randi Cheek
Catherine Cody
Casey Cornelius
Michael Coyne, Zeta Phi 1984
Matthew R. Deturk, Tau Chi Phi 2002
Robert M. Dowgwillo, Delta Phi 1975
Allan L. Drake, Zeta Phi 1960
Christopher B. Duncombe, Alpha Phi 1967
Michael D. Dunn, Phi Omega Chi 1998
George R. Dutton, Phi Rho 1964
John W. Elgin, Phi Kappa 1965
Matt Emmer
Maj. Harvey A. Falk III, Phi Alpha 1978
Edward Feltham Jr., Delta Phi 1962



**WILBUR M.
"CURLY" WALDEN**
GRADUATE
SCHOLARSHIP
BENJAMIN SMITH
ΦΖΧ
SUNY / GENESEO

Benjamin is currently a law student at George Mason University Antonin Scalia Law School. Through the help of his AXPEF scholarship last year, Benjamin was able to excel in his first year of law school. Last summer he worked for the Department of Health and Human Services in Washington D.C., and he also studied abroad with Supreme Court Justice Neil Gorsuch in Italy. When he is not reading and briefing cases, Benjamin enjoys playing soccer, running, reading, and hanging out with his Phi Zeta Chi Brothers. This scholarship will help Benjamin focus on his studies, and achieve his goal of being a lawyer and using his law degree to help others. In the future, Benjamin hopes to obtain a federal clerkship and one day be a judge to ensure we live in a more just and fair society.

2019 DONORS BY ANNUAL GIVING SOCIETY

CONTINUED



**STANLEY G.
BEDFORD
GRADUATE
SCHOLARSHIP
JAMES REICHARD
ΑΦΗ
RUTGERS CAMDEN**

JT graduated summa cum laude with a degree in Biology. He plans on pursuing a career in medicine and has committed to American University of Antigua Medical School. In his free time, JT enjoys being outdoors and volunteering in the community. He is an avid skier and loves to go to the beach. JT is currently working as a licensed NJ realtor at Two River Realty in Little Silver, NJ. Before matriculating into medical school, JT will continue working and traveling this summer.

Robert M. Foose, Tau Chi Phi 2006
Tilman H. Foust Jr., Delta Phi 1968
Andrew J. Fowler, Delta Sigma Phi 2005
Richard D. Furr, Phi Kappa 1979
Paul A. Gallo, Mu Chi Phi 2000
Darrell L. Gerke, Alpha Phi 1968
Melvin D. Gibson Jr., Phi Theta Chi 1993
Stephanie Gilliam
Carol Goldstein
James S. Griffing, Delta Phi 1985
Hon. Matthew P. Haag, Eta Phi 1994
Michael S. Hanby, Zeta Phi 1979
Andrew B. Herbach, Eta Chi Phi 2010
Robert S. Hopkins Jr., Alpha Phi 1964
Jeffrey Huckel, Phi Mu Chi 1991
William W. Jacobs Jr., Phi Lambda 1969
Martin C. Jarvis Jr., Alpha Phi Beta 2012
John P. Kalmbach, Phi Eta Chi 1991
John P. Karels, Phi Kappa 1980
William R. Kimball MD, Delta Phi 1968
James R. King, Delta Phi 1972
Jesse Kirk, Alpha Phi Eta 2020
Andrew J. Kopac, Beta Phi 1969
Charles Kornblith, Phi Phi 2005
Andrew Kosowsky, Phi Kappa 1987
Brian J. Lasalle, Phi Nu Chi 1992
Bill A. Leacock, Zeta Phi 1983
Bruce A. Lindemann, Phi Kappa 1974
Daniel L. Liotti, Alpha Phi 1985
David P. Luckenbill, Omega Phi 2005
Doug Lynn
Ian MacLean, Lambda Chi Phi 2022
Matthew Magee, Lambda Chi Phi 2009
John P. Mastronardo, Sigma Tau Phi 2014
Bryan J. McGinnis, Phi Tau 1963
Alan D. McKersie, Delta Phi 1952
F. Scott Mercaldo, Lambda Chi Phi 1997
Daniel J. Mitrano, Phi Mu 1972
Jon E. Moller, Phi Rho Chi 1988
Michael B. Montgomery, Alpha Phi 1969
Robert H. Morrow III, Phi Beta 1973
Richard E. Noyes, Pi Phi 1979
James B. O'Connell, Phi Epsilon 1986
Dr. Robert E. Orban Jr., Phi Lambda 1977
Dan K. Paulson, Phi Tau 1967
Ken L. Peovov, Lambda Chi Phi 1997
David J. Popp, Phi Pi Chi 1994
Dennis Raico
Matthew R. Rehrig, Sigma Chi Phi 2006
Brian R. Rich, Phi Mu 1999
Lloyd A. Ricks Jr., Lambda Chi Phi 2012
Hon. Glenn A. Ritchey Jr., Phi Rho 1959
Mark D. Ritter, Phi Lambda Chi 1992
Michael A. Rose, Phi Omega Chi 1990
Hon. David E. E. Russell, Phi Rho 1957
Jose F. Santiago, Phi Rho Chi 1997
Brian A. Schmidt, Phi Kappa 2010
CDR. Todd R. Schonenberg USN(Ret.), Eta Phi 1973

Richard J. Schoofs, Phi Omicron 1953
Michael A. Schuster, Delta Chi Phi 1993
Eric C. Schwartz, Alpha Chi Phi 1975
Brian Schwarz, Phi Kappa Chi 1995
Jeffrey E. Shapiro, Delta Phi 1979
Brian M. Sheehan, Phi Kappa 1993
Mark S. Sherman, Delta Phi 1977
John H. Smith Sr., Phi Phi 1955
William W. Spiegelhalter, Phi Beta 1942
Tom Stalzer, Eta Chi Phi 1996
Scott A. Stepien, Sigma Tau Phi 1991
Roger C. Stewart, Alpha Phi 1971
David J. Stringfellow, Phi Tau 1968
Monica Suryapranata
John D. Swindell, Delta Sigma Phi 1992
James Thompson
John Thompson
Brian Tierney, Alpha Phi Delta 2014
Michael S. Tripp, Pi Phi 1970
Steven C. Van Voorhees, Phi Omega 1959
John E. Vanderveen, Beta Phi 1955
William J. Wallach, Phi Beta 1971
Raymond Warneck, Beta Phi 1962
Stephen A. Waterbury, Lambda Chi Phi 2008
Maj. David J. Weatherby, Phi Alpha 1975
Robert S. Wertz Jr., Phi Theta Chi 1985
Christopher M. Williams, Tau Phi 2003
Todd S. Wilson, Alpha Chi Phi 1989
James L. Winston, Delta Phi 1988
Craig A. Young, Phi Mu Chi 1985
Marc B. Ziss, Phi Kappa Chi 1989

SUPPORTER

(\$50 - \$74)

Anonymous
Ross H. Abbott, Eta Phi 1994
Ryan D. Barck, Phi Iota Chi 2010
Jay M. Bernstein M.D., Tau Phi 1975
John W. Berthold III, Eta Phi 1967
Erick M. Boehmler, Tau Phi 1989
Brian Borochin, Lambda Chi Phi 2010
E. Daniel Boston, Alpha Phi 1947
Paul H. Bradbury, Delta Phi 1992
Kathy Branagan
David K. Brooks, Phi Mu 1965
James Bruno Jr., Delta Phi 1957
Nicholas B. Cooper, Phi Theta 1970
Barry M. Cushman Ph.D., Delta Phi 1975
Renee Dalton
Arthur F. Drant III, Iota Phi 1967
William S. Galtieri, Omega Phi 2006
Arthur Gang
Paul A. Garrett, Phi Theta 1957
Barry L. Gould, Mu Phi 1971
Robert Grover
David J. Gruenewald, Omicron Phi 1977

2019 DONORS BY ANNUAL GIVING SOCIETY

CONTINUED

Elinor Grumet
Jane Hamrick
Thomas W. Harnisch, Phi Omicron 1969
Connie Hollinger
Annie Hy
Lynn E. Knepp, Mu Phi 1970
Donald L. Knox, Theta Phi 1960
Vincent E. Kurr, Phi Kappa 1985
Hilary Kurzer
Michael Kurzer
Terry J. Leonard, Phi Tau 1966
Joseph L. Lubonski, Phi Eta Chi 1993
John R. McClelland, Phi Beta 1963
Robert S. Menchel, Zeta Phi 1961
Phyllis Murray
Scott Murray
Adam Nadel
Anthony B. Santo, Xi Phi 1974
Joseph V. Sarcinello, Phi Lambda 1957
William P. Seery, Phi Rho Chi 1993
Sam F. Shroff, Lambda Chi Phi 1999
Mark C. Strozik, Zeta Phi 1982
Cletus A. Toschlog, Alpha Phi 1964
James E. Townsend, Eta Chi Phi 1993
Edward D. Wahlers, Beta Phi 1960
David Westol
Joel Wilcoxon
Anna Wong
Christopher S. Zisko, Tau Chi Phi 2002
Greg Zrebiec

PATRON

(UP TO \$49)

John W. Abbott, Phi Epsilon 2022
Andrew C. Aciu, Phi Epsilon 2019
Landon S. Allen, Phi Mu Chi 2017
Bradley M. Anderson, Phi Epsilon 2022
Alex Antonelli
Nicholas Antonelli, Phi Epsilon 2020
Sandra Antonelli
Ben M. Arie, Phi Epsilon 2022
Brendan L. Barnes, Lambda Chi Phi 2018
Ian T. Blaine, Lambda Chi Phi 2023
Matthew G. Borichevsky, Sigma Chi Phi 2002
Matt Bricker, Lambda Chi Phi 2011
Matt E. Bustillo, Phi Epsilon 2020
Dante L. Camilli, Alpha Phi Eta 2020
Philip L. Campbell, Phi Gamma Chi 2001
Julie Campo
Kevin J. Canavan, Delta Phi 1992
Thomas Card, Lambda Chi Phi 2023
Daniel S. Carr, Lambda Chi Phi 2017
Eric Chen, Iota Chi Phi 2020
Kenneth C. Coleman, Phi Epsilon 2020
Martha Crawford
Robert M. Crawford, Phi Epsilon 2021
Robert Crawford

Maximilian F. Davies, Phi Epsilon 2021
Andrew De Paolantonio, Phi Epsilon 2022
Ernest De Paolantonio,
Nathan Dellston,
Blake L. Deresienski, Phi Epsilon 2021
Daniel J. Devecchio, Alpha Phi Eta 2020
Joseph DiMauro, Alpha Phi Beta 2015
Christian D. Dobrzynski, Phi Epsilon 2018
Zachary D. Dubin, Lambda Chi Phi 2018
Christopher C. Duggan, Delta Sigma Phi 1983
Mar'cell L. Edwards, Lambda Chi Phi 2021
Logan Forbes, Phi Epsilon 2022
Mark W. Fridman, Phi Epsilon 2022
Roland Friedrich, Phi Omicron 1953
Matthew R. Friend, Lambda Chi Phi 2023
Glen D. Gaebe, Delta Sigma Phi 1995
Matthew S. Gavenda, Lambda Chi Phi 2022
Jeffrey J. Gertler, Beta Phi 1974
Ryan N. Golde, Phi Epsilon 2021
James F. Gonschery, Alpha Phi Eta 2020
Eric J. Gonzalez, Alpha Phi Eta 2021
Noah A. Gordon, Phi Epsilon 2020
George P.M. Grandage, Lambda Chi Phi 2019
Justin H. Grey, Phi Epsilon 2022
Roland Hagan Jr., Phi Eta Chi 1990
Robert V. Harron, Alpha Phi Eta 2020
Derek A. Hart, Phi Mu Chi 2021
William J. Hash, Omega Phi 2007
Joshua M. Hastings, Phi Epsilon 2019
Paul S. Hayward, Lambda Chi Phi 2005
Nicolas R. Hewgley, Delta Sigma Phi 2015
Jack D. Huey, Lambda Chi Phi 2021
Kieran T. Huggan, Lambda Chi Phi 2023
Lesley Huggan
Anthony J. Huttie, Eta Chi Phi 2017
Charlie Iannarello
Jaden W.R. Jackson, Theta Chi Phi 2018
Leslie Joseph
Christopher J. Keahon, Phi Epsilon 2007
Donald F. Kurtz Jr., Phi Lambda 1952
Ray Anthony Labayo, Alpha Phi 1999
Laura Leant
Nathan R. Lemoine, Phi Epsilon 2022
Gunner S. Lightner, Phi Mu Chi 2021
Debbie Lowenstein
Jamie Lowenstein, Phi Epsilon 2020
Lucas Lowenstein
Jared M. Lynch, Phi Epsilon 2021
Sean L. Lynch, Phi Epsilon 2021
Dominick J. Magoteaux, Alpha Phi Beta 2015
Frank G. Maldonado, Alpha Phi Eta 2020
Harrison H. Marcou, Phi Epsilon 2022
John C.R. Martin, Phi Epsilon 2022
Earl Maynard IV, Lambda Chi Phi 2003
Noah McGovern, Phi Mu Chi 2021
Braden J. McNeill, Lambda Chi Phi 2023
Patti Dee McNeill



F. PRESCOTT
HAMMOND
GRADUATE
SCHOLARSHIP
JADEN JACKSON
ΘΧΦ
MONTCLAIR STATE

Jaden has spent the last two years as a Law Clerk at Simpson Thacher & Bartlett, LLP—a globally prestigious law firm based in New York City. In August, he began his journey as a full time student in the Juris Doctor program at Seton Hall University's School of Law. He is especially passionate about advocacy for domestic violence survivors, and hopes to establish a legal career that will serve as a foundation for his community. In his free time, Jaden enjoys hiking, traveling to new destinations, and spending time with his friends. The scholarship awarded to him by the Alpha Chi Rho Educational Foundation will go a long way towards helping him navigate the transition from professional to student life and will significantly assist with obtaining school supplies.

2019 DONORS BY ANNUAL GIVING SOCIETY

CONTINUED



PAUL K. ADDAMS
UNDERGRADUATE
SCHOLARSHIP
KENNY SEVERINO
 ΦPX
 UMASS AMHERST

Kenny Severino is currently a senior in the Honors College at the University of Massachusetts Amherst. He's majoring in both Biochemistry and Molecular Biology and Kinesiology with dreams of going to medical school to become a Cardiologist. During the school year, Kenny works as a Residential Assistant and Supplemental Instructor, where he gets to help students adjust to campus life and understand course content. Last summer, he worked as an Emergency Medical Technician in the Springfield area with American Medical Response, responding to 911 calls. Kenny is a first generation student and comes from a low-income background. The scholarship will help him continue to pursue higher education and achieve his aspirations of becoming a doctor and helping others. The Brothers of the Phi Rho Chi Chapter have become a second family to Kenny and help him see there's more to college than schoolwork and balance out his life.

John R. McQuown, Phi Kappa 1965
 Merrill C. Mensor Jr., Phi Rho 1950
 Christopher J. Merk, Alpha Phi Delta 2018
 Michael C. Murillo, Delta Sigma Phi 2014
 Jake T. Nutting, Delta Sigma Phi 2015
 John M. O'Neil, Delta Phi 1978
 Derek J. Ortiz, Phi Sigma Tau 2019
 Thomas A. Pane, Delta Sigma Phi 1993
 Alfred C. Pedecine, Phi Mu 1974
 Nicholas S. Pera, Alpha Phi Eta 2020
 Paul C. Petersen, Omicron Phi 1970
 Andrew Pizzo, Lambda Chi Phi 2022
 Greg M.A. Puc, Theta Chi Phi 2019
 Luis M. Ramirez, Phi Epsilon 2019
 Scott C. Richards, Phi Epsilon 2020
 Mario Rivera-Benito, Alpha Phi Eta 2017
 Jacob M. Rogovin, Phi Epsilon 2020
 Luz Enid Ross
 Kyle W. Samelson, Lambda Chi Phi 2019
 Kevin Schleinkofer

Noah Sferazza, Phi Epsilon 2022
 Alex R. Shepherd, Phi Epsilon 2020
 Dylan C. Siegfried, Lambda Chi Phi 2014
 Jeremy M. Slaven, Phi Psi 2023
 Justin Smith
 Nickolas J. Spagnolo III, Epsilon Chi Phi 2007
 James G. Suminski, Lambda Chi Phi 2020
 Oliver A. Townsend, Phi Epsilon 2019
 Lucas S. Uhl, Phi Epsilon 2020
 Kyle Vaughn
 Nicholas O. Wake, Chi Chi Phi 2009
 Eric W. Welch, Lambda Chi Phi 2022
 Tara Welch
 Jordan Weller, Phi Epsilon 2019
 William H. Wertman, Eta Phi 1960
 John C. Wesche, Phi Epsilon 1968
 William K. Wheatley, Alpha Phi 1972
 Tyler J. White, Lambda Chi Phi 2022
 Jake S. Wolf, Phi Epsilon 2021
 Nasim Ziad, Phi Epsilon 2020



COLONY GROWTH

● TOWSON UNIVERSITY – PHI XI CHI COLONY

The Colony continued its expansion efforts, growing their ranks by six men for a total of nine men. The Colony hosted or attended multiple events on campus including a Safe Trick or Treating event and an apple picking event with Alpha Epsilon Phi (sorority). The men continued their commitment to service by assisting local organizations such as Habitat for Humanity at their local Re-Store. The men have also connected with local Brothers to reconnect them to the Fraternity after their collegiate days.



● COASTAL CAROLINA UNIVERSITY COLONY

Alpha Chi Rho's newest Colony officially began operations in January 2020 with the interview and acceptance of six men. The Fraternity has committed to having a Consultant live in Conway, South Carolina for the semester to build the foundation of sustainable and consistent growth. Plans for this semester include two additional recruitment classes, assisting or planning a community service event with a local organization and Habitat for Humanity, and building interfraternal relations with both the fraternities and sororities on campus.



● WEST CHESTER UNIVERSITY – PHI NU CHI COLONY

The Colony capitalized on their previous spring semester by having multiple recruitment classes, hosting an educational speaker from the JED Foundation (striving to address mental health on college campuses), and attending multiple community service events on the campus such as a 5K to support the American Cancer Society. The Colony, which now has thirteen men, is planning on recruiting fifteen men which would double their size. The Fraternity has committed to having a staff member assist the Colony throughout this academic year to ensure that the Colony is successful in Re-Institution.



● GEORGE MASON UNIVERSITY – GAMMA CHI PHI COLONY

The Fraternity supplied a live-in consultant to oversee the expansion efforts at George Mason. There were three rounds of recruitment to increase all efforts to find a Founding Member class. Three events took place to engage the Graduate Brothers in the surrounding area (two were hosted by the Fraternity to engage the potential new members and one was hosted by the Graduate Brothers themselves to learn more about the efforts of the Fraternity and ways that they can be involved). At the end of the fall semester, there were eleven men (mostly lower classmen) who were eager to start their colonization process. Officers attended Conclave and are working with the Fraternity to receive Phired Up training.



Actions Speak Loudly

Alpha Chi Rho

Educational Foundation



2019 DONOR DEMOGRAPHICS

TOTAL RAISED
\$211,427
JAN 1 TO DEC 31, 2019

DONORS BY STATE

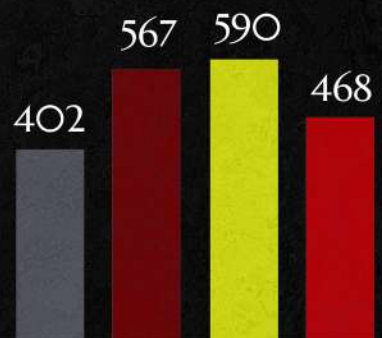

2016 2017 2018 2019
TOTAL DONORS



AVERAGE
ANNUAL
DONATION **\$250**

FIRST
TIME
DONORS **125**



RESIDENT
BROTHER
DONORS **63**

LIFETIME
DONORS
4,675
SINCE 1950

CHAPTERS WITH HIGHEST TOTAL DONATIONS

- PENN STATE UNIVERSITY
- SOUTHERN CONNECTICUT
- PURDUE UNIVERSITY
- ILLINOIS
- RPI
- SUNY/GENESE0
- LAFAYETTE
- LEHIGH

CHAPTERS WITH MOST DONORS

- SYRACUSE (43)
- DREXEL (38)
- RPI (32)
- ILLINOIS (19)
- PURDUE (16)
- PENN STATE (15)
- CLARKSON (15)
- WPI (13)

2019 DONORS BY CHAPTER

PHI PSI

TRINITY COLLEGE

William R. Abeles Sr., 1959
Jeremy M. Slaven, 2023
James P. Smith, 1978

PHI PHI

UNIVERSITY OF PENNSYLVANIA

Byron P. Connell, 1963
Charles Kornblith, 2005
David H. Morton, 1957
John G. Richards II, 1993
Kenneth W. Rothermel, 1959
John H. Smith Sr., 1955
Frederic B. Weller, 1965

PHI OMEGA

COLUMBIA UNIVERSITY

Steven C. Van Voorhees, 1959

PHI ALPHA

LAFAYETTE COLLEGE

Maj. Harvey A. Falk III, 1978
Charles J. Honara, 1974
Glenn C. Slavin, 1984
Maj. David J. Weatherby, 1975

PHI BETA

DICKINSON COLLEGE

Andrew H. Borner, 1992
V. James Castiglia Esq., 1974
Howard A. Friedman, 1992
James D. Lathrop, 1985
Charles H. Lippy, 1965
John R. McClelland, 1963
Robert H. Morrow III, 1973
Christopher W. Seidel, 1964
William W. Spiegelhalter, 1942
Roger C. Steedle, 1964
William J. Wallach, 1971
J. Dallas Winslow Jr., 1966

PHI EPSILON

SYRACUSE UNIVERSITY

John W. Abbott, 2022
Andrew C. Aciu, 2019
Bradley M. Anderson, 2022
Nicholas Antonelli, 2020
Ben M. Arie, 2022
S. Andrew Baumbach, 1984

Peter C. Born, 1984
Matt E. Bustillo, 2020
Kenneth C. Coleman, 2020
Robert M. Crawford, 2021
Maximilian F. Davies, 2021
Andrew De Paolantonio, 2022
Blake L. Deresienski, 2021
Donald P. DiLillo, 2015
Christian D. Dobrzynski, 2018
Gregory A. Fish, 1969
Logan Forbes, 2022
Mark W. Fridman, 2022
Ryan N. Golde, 2021
Noah A. Gordon, 2020
Justin H. Grey, 2022
Joshua M. Hastings, 2019
Christopher J. Keahon, 2007
Nathan R. Lemoine, 2022
Anthony Lourido CFA, 1981
Jamie Lowenstein, 2020
Jared M. Lynch, 2021
Sean L. Lynch, 2021
Harrison H. Marcou, 2022
John C.R. Martin, 2022
James B. O'Connell, 1986
Luis M. Ramirez, 2019
Scott C. Richards, 2020
Jacob M. Rogovin, 2020
Noah Sferazza, 2022
Alex R. Shepherd, 2020
Oliver A. Townsend, 2019
Lucas S. Uhl, 2020
Jordan Weller, 2019
John C. Wesche, 1968
Jake S. Wolf, 2021
Nasim Ziad, 2020

PHI THETA

CORNELL UNIVERSITY

Nicholas B. Cooper, 1970
Paul A. Garrett, 1957
Neil R. Greenwood, 1961
Gordon E. McCutchan, 1956

PHI IOTA

ALLEGHENY COLLEGE

Robert E. Frost, 1953

PHI KAPPA

UNIVERSITY OF ILLINOIS

Kevin M. Anetsberger, 1983
Russell Lee Bolton, 1955
John W. Elgin, 1965

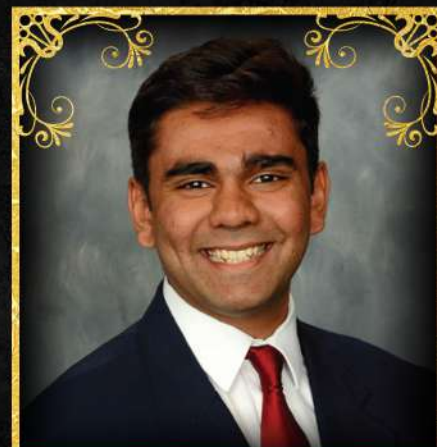

JAMES
McFADDEN
UNDERGRADUATE
SCHOLARSHIP
MANUSH
KATHROTIA
ΑΦΗ
RUTGERS CAMDEN

Manush is currently a senior at Rutgers University - Camden triple majoring in Business Management, Finance, and Marketing. Originally from Ahmedabad, India, he came to this country for the first time ever when he started college here. He works as a Manager at Starbucks on campus and also works as an Ambassador Leader for the Admissions Office for Rutgers Camden. When not working or studying, Manush likes spending time going to the gym, and going out with Brothers and friends. After graduation he plans to enter the workforce for a couple of years and then go back to get his MBA, preferably from Harvard University. Manush is a big soccer fan, and an even bigger fan of Manchester United FC!

2019 DONORS BY CHAPTER

CONTINUED



JOHN C. ENK
GRADUATE
UNDERGRADUATE
SCHOLARSHIP
STEPHEN PERANTEAU
ΦΣΤ
KUTZTOWN

Stephen Peranteau is a senior at Kutztown University in the Pre Med track. He plans on attending Veterinary School upon graduation and specializing in small animal emergency and critical care or zoo medicine. When he is not in school he is employed as a Veterinary Technician in the small animal and critical care department at Quakertown Veterinary Clinic. He enjoys traveling and hiking, along with spending time at the shore. He has served as President, Risk Management Officer and is currently serving as Alumni Chair for the Phi Sigma Tau Chapter of Alpha Chi Rho at Kutztown University.

Richard D. Furr, 1979
Steven R. Johnson, 1977
John P. Karels, 1980
Andrew Kosowsky, 1987
Vincent E. Kurr, 1985
C.J. Lammers, 1992
Bruce A. Lindemann, 1974
John R. McQuown, 1965
James F. Pautz, 1970
Brian A. Schmidt, 2010
Brian M. Sheehan, 1993
James D. Steinmetz, 1977
William C. Terpstra, 1961
J. Mike Trautman, 1955
Philip K. Trimble, 1952
Robert C. Weiss, 1956

PHI LAMBDA PENNSYLVANIA STATE UNIVERSITY

James W. Bova, 1979
Richard A. Garber, 1959
Bryan M. Gardiner, 2012
Bruce E. Helms, 1974
William W. Jacobs Jr., 1969
David J. Kaschak, 1983
Donald F. Kurtz Jr., 1952
Rev. Matthew R. Larlick, 1991
John J. McNamara, 1978
Dr. Robert E. Orban Jr., 1977
Victor M. Ramos PE, 1991
John J. Rooney, 1986
John C. Ross, 1973
Joseph V. Sarcinello, 1957
P. Martin Sharpless Jr., 1983

PHI MU LEHIGH UNIVERSITY

Jason Anhorn, 1995
David K. Brooks, 1965
William E. Conrad III, 1975
Lukasz M. Kwiatkowski, 2006
Robert T. Magnotta II, 1995
Daniel J. Mitrano, 1972
J. Dennis Nelson, 1965
Alfred C. Pedecine, 1974
John P. Read, 1969
Brian R. Rich, 1999
G.C. Seibert, 1993
James W. Versocki Esq., 1995

PHI OMICRON UNIVERSITY OF WISCONSIN

Roland Friedrich, 1953
Thomas W. Harnisch, 1969

Robert J. Novander, 1966
Dr. Gerald M. Schnabel, 1962
Richard J. Schoofs, 195

PHI RHO UNIVERSITY OF CALIFORNIA BERKELEY

David C. Chambers, 1961
George R. Dutton, 1964
James R. Goode, 1962
Dr. Merrill C. Mensor Jr., 1950
Hon. Glenn A. Ritchey Jr., 1959
Hon. David E. E. Russell, 1957

PHI TAU IOWA STATE UNIVERSITY

Charles R. Crain, 1965
Terry J. Leonard, 1966
Bryan J. McGinnis, 1963
Dan K. Paulson, 1967
Ronald M. Spielman, 1965
David J. Stringfellow, 1968

ALPHA PHI PURDUE UNIVERSITY

Ronald B. Berger, 1968
E. Daniel Boston, 1947
Christopher B. Duncombe, 1967
Darrell L. Gerke, 1968
Robert S. Hopkins Jr., 1964
Stephen L. Koepper, 1966
Ray Anthony Labayo, 1999
Daniel L. Liotti, 1985
Robert E. Mervos, 1967
Michael B. Montgomery, 1969
Richard W. Morse, 1949
Roger C. Stewart, 1971
Cletus A. Toschlog, 1964
Judson H. West III, 2001
William K. Wheatley, 1972
Douglas F. Wing, 1979

BETA PHI RUTGERS UNIVERSITY

Thomas J. Bond Jr., 1955
Jeffrey J. Gertler, 1974
Andrew J. Kopac, 1969
Stuart M. Palmer Ph.D., 1981
Joseph F. Ustach Ph.D., 1966
John E. Vanderveen, 1955
Edward D. Wahlers, 1960
Raymond Warneck, 1962

2019 DONORS BY CHAPTER

CONTINUED

DELTA PHI

RENSSELAER POLYTECHNIC INSTITUTE

Donald J. Beaulieu, 1970
Louis M. Bellardo, 1967
Jeff W. Berwick, 1982
Paul H. Bradbury, 1992
James Bruno Jr., 1957
Kevin J. Canavan, 1992
David S. Coe, 1982
Mark F. Culler, 1988
Barry M. Cushman Ph.D., 1975
Robert M. Dowgillo, 1975
Eric S. Fachon, 1982
Edward Feltham Jr., 1962
Tilman H. Foust Jr., 1968
Robert M. Goldman, 1980
Kenneth A. Gosden, 1981
James S. Griffing, 1985
Michael J. Halat, 1973
Michael Hingston, 1985
Matthew W. Jonson, 1989
Matthew J. Kehoe, 1986
William R. Kimball MD, 1968
James R. King, 1972
Alan D. McKersie, 1952
John M. O'Neil, 1978
Calvin O. Peterka, 1960
Shannon D. Posniewski, 1990
Jerald M. Ptak, 1977
Jeffrey E. Shapiro, 1979
Mark S. Sherman, 1977
Jeffrey A. Van Etten, 1982
Charles E. Verbeke Jr., 1975
James L. Winston, 1988

EPSILON PHI

TEMPLE UNIVERSITY

Eugene W. Bachtel, 1957
Jeffrey Marzina, 1985
Douglas R. Mest MD, 1985
Donald J. Warokomski Jr., 1989

ZETA PHI

CLARKSON UNIVERSITY

Richard F. Boziwick, 1973
Gerow D. Brill Esq., 1957
William H. Calder, 1981
Michael Coyne, 1984
F. Matthew Dolloff, 2006
Allan L. Drake, 1960
Albert P. Grupper, 1962
Michael S. Hanby, 1979
Bill A. Leacock, 1983
Martin A. Mazzella, 1984
Dr. Robert S. Menchel, 1961

Maurice A. Petrone, 1960
Lance D. Pickup, 1988
Richard D. Stockton, 1971
Mark C. Strozik, 1982

ETA PHI

GETTYSBURG COLLEGE

Ross H. Abbott, 1994
John W. Berthold III, 1967
Bob W. Garthwait Jr., 1982
Hon. Matthew P. Haag, 1994
Dr. David B. Jost, 1975
John H. Keen, 1960
Peter L. MacLeod, 1968
CDR. Todd R. Schonenberg USN(Ret.), 1973
Charles F. Trunk III, 1962
William H. Wertman, 1960

THETA PHI

THIEL COLLEGE

Robert S. Bakewell, 1964
Donald L. Knox, 1960
John T. Tedesco, 1998

IOTA PHI

PARSONS COLLEGE

Arthur F. Drant III, 1967
Ronald W. Engelsen, 1960

KAPPA PHI

SLIPPERY ROCK UNIVERSITY

Robert G. Bittner, 1971

MU PHI

CLARION UNIVERSITY OF PENNSYLVANIA

Barry L. Gould, 1971
Lynn E. Knepp, 1970
John Ledgerwood, 1985
James "Spence" Spencer, 1981

NU PHI

UNIVERSITY OF STEUBENVILLE

Kenneth J. Baer, 1985



DONALD F. JONES
UNDERGRADUATE
SCHOLARSHIP

ANTHONY ZIN

AΦA

THOMAS JEFFERSON

Anthony is currently a fourth year student at Jefferson University East Falls. He is studying to become an architect in their College of Architecture and the Built Environment. His ultimate goal within his field is to blur the lines between scale models and reality with up and coming VR technology. Anthony was initiated in the spring of 2018 class, held Community Service Chair this past year, and had the honor of serving as President this past year. In his free time, Anthony enjoys playing golf. The scholarship awarded to Anthony by Alpha Chi Rho Educational Foundation will allow him to reach his professional goals, and for that, he is grateful.

2019 DONORS BY CHAPTER

CONTINUED



RICHARD V. OLSON UNDERGRADUATE SCHOLARSHIP

OSAMA AL
SAFARJALANI
ΘΧΦ
MONTCLAIR STATE

Sam Al Safarjalani is a senior at Montclair State University as a Data Sciences Major, Biochemistry Informatics Track, with a minor in Business. When he is not in school, he enjoys shadowing and volunteering at dental offices, as his goal is to go to dental school and become an orthodontist one day. He is very heavily involved at his school serving on multiple E-Boards and being a resident assistant for the Global Ed community. In his free time he enjoys going on hikes and practicing his hobby of photography. This scholarship that was awarded to him by AXPEF will help him cover his tuition expenses and Dental School application fees which takes him a step closer to achieving his goals of promoting positive health habits.

XI PHI
HARTWICK COLLEGE
Anthony B. Santo, 1974

OMICRON PHI
UTICA COLLEGE
David J. Gruenewald, 1977
Paul C. Petersen, 1970
Jeffrey R. Sweet, 1970

PI PHI
ROBERT MORRIS UNIVERSITY
Scott A. Carlson CPA, 1982
Kenneth D. Chapel, 1991
Joseph S. D'Amico Jr., 1986
Richard E. Noyes, 1979
Michael S. Tripp, 1970

SIGMA PHI
SOUTHERN CONNECTICUT STATE
UNIVERSITY
Gary J. DelPiano, 1977
Marc P. Kaplan, 1977
Lawrence C. Mandell Jr., 1979

TAU PHI
ALFRED UNIVERSITY
Jay M. Bernstein MD, 1975
Erick M. Boehmler, 1989
Christopher M. Williams, 2003

OMEGA PHI
LASALLE UNIVERSITY
Blase T. Drotar Jr., 1981
William S. Galtieri, 2006
William J. Hash, 2007
David P. Luckenbill, 2005
Michael A. Nicholas Esq., 2007

ALPHA CHI PHI
EDINBORO UNIVERSITY OF
PENNSYLVANIA
Eric C. Schwartz, 1975
Todd S. Wilson, 1989

PHI GAMMA CHI
THE COLLEGE OF NEW JERSEY
Peter L. Babinski, 2005
Kirk A. Bonamici, 1985
Philip L. Campbell, 2001
Jason C. Yager, 1997
Thomas C. Zakrzewski, 1989

DELTA SIGMA PHI
WORCESTER POLYTECHNIC INSTITUTE
George Clark, 1974
Christopher C. Duggan, 1983
Andrew J. Fowler, 2005
Glen D. Gaebe, 1995
Nicolas R. Hewgley, 2015
Michael C. Murillo, 2014
Naren Nayak, 2007
Jake T. Nutting, 2015
John F. Paladino, 1983
Thomas A. Pane, 1993
John D. Swindell, 1992
Matthew E. Teague, 1992
Robert Tanning Jr., 1995

PHI EPSILON OMICRON
FARLEIGH DICKINSON
UNIVERSITY/TEANECK
David E. Hunter, 1999

PHI ZETA CHI
SUNY/GENESE
Michael R. Chiulli, 1987
John P. DiSarro, 2007
Kenneth R. Noto, 1980

PHI ETA CHI
STOCKTON UNIVERSITY
Henry J. Glickel, 1985
Roland Hagan Jr., 1990
Sean M. Hughes CPA, 1991
John P. Kalmbach, 1991
Joseph L. Lubonski, 1993

PHI THETA CHI
LONGWOOD UNIVERSITY
Melvin D. Gibson Jr., 1993
Robert S. Wertz Jr., 1985

2019 DONORS BY CHAPTER

CONTINUED

PHI IOTA CHI CENTRAL MICHIGAN UNIVERSITY

Eric C. Anderson, 1992
Ryan D. Barck, 2010
Scott C. Bilicki, 1998
David M. Chamberlain, 1986
Joseph E. Hoffman, 1984
Kenneth D. LaCrosse, 1990

PHI KAPPA CHI TEMPLE UNIVERSITY/AMBLER

Erik D. Haugen, 1991
Brian Schwarz, 1995
Robert E. Weissman, 1986
Marc B. Ziss, 1989

SIGMA TAU PHI SUNY/PLATTSBURGH

John P. Mastronardo, 2014
Scott A. Stepien, 1991

PHI LAMBDA CHI KENT STATE UNIVERSITY

Mark D. Ritter, 1992

PHI MU CHI LOCK HAVEN UNIVERSITY

Landon S. Allen, 2017
Derek A. Hart, 2021
Jeffrey Huckel, 1991
Gunner S. Lightner, 2021
Noah McGovern, 2021

PHI NU CHI WEST CHESTER UNIVERSITY

Michael P. Barr, 1987
Peter C. Galloway, 1996
Brian J. Lasalle, 1992
John J. Marroletti, 1989
Craig A. Young, 1985

PHI PI CHI INDIANA UNIVERSITY OF PENNSYLVANIA

Shane P. McGoey, 1988
David J. Popp, 1994
Wes M. Springob, 1994
Michael Willey, 1997

PHI RHO CHI UNIVERSITY OF MASSACHUSETTS/AMHERST

Thomas E. Darby, 1994
Luke G. Meekins, 1993
Jon E. Moller, 1988
Jose F. Santiago, 1997
William P. Seery, 1993
Jeffrey R. Turco, 1993

PHI OMEGA CHI MASSACHUSETTS COLLEGE OF LIBERAL ARTS

Rob E. Card, 1990
Michael D. Dunn, 1998
Michael A. Rose, 1990

GAMMA CHI PHI GEORGE MASON UNIVERSITY

Kevin E. Adams, 1993
Andrew M. Burns, 1992
Thomas S. Flynn, 1993
Sean W. Pender, 1989

PHI SIGMA TAU KUTZTOWN UNIVERSITY

Derek J. Ortiz, 2019

DELTA CHI PHI WESTERN MICHIGAN UNIVERSITY

Michael A. Schuster, 1993

EPSILON CHI PHI SUNY/STONYBROOK

Nickolas J. Spagnolo III, 2007

PHI KAPPA LAMBDA NORTHWOOD UNIVERSITY

D. Matthew Jenkins, 1992

ETA CHI PHI NEW YORK INSTITUTE OF TECHNOLOGY

Dave Bulatowicz, 2006



COLIN ROCHESTER MEMORIAL SCHOLARSHIP

RAVI BERA
HXΦ
NYIT

Ravi joined Alpha Chi Rho in fall 2017 and is the current Ritual Officer and Postulant Educator for the Eta Chi Phi Chapter at NYIT. He is originally from Floral Park, NY. After graduation he plans on working as a Software Engineer. In his spare time he enjoys hiking with his family and friends.

2019 DONORS BY CHAPTER

CONTINUED



R.B. STEWART
UNDERGRADUATE
MAN OF THE YEAR

JOHN FASANO
ΑΦΓ
PACE UNIVERSITY

John boasts a 3.79 cumulative GPA, serves on the executive board of the Mental Health Student Association and is a member of the National Residence Hall Honorary. He has served as an intern at the campus Successful Learning Center which helps mentor students with intellectual disabilities. John served in many positions including the Scholarship Chair, Community Service Chair, IFC delegate, Secretary, Chapter Correspondent, and Chapter President.

Andrew B. Herbach, 2010
Anthony J. Huttie, 2017
Tom Stalzer, 1996
James E. Townsend, 1993

THETA CHI PHI
MONTCLAIR STATE UNIVERSITY
Jaden W.R. Jackson, 2018
Greg M.A. Puc, 2019

IOTA CHI PHI
ROWAN UNIVERSITY
Robert A. Casey, 1992
Eric Chen, 2020

LAMBDA CHI PHI
DREXEL UNIVERSITY
Brian J. Anderson, 1999
Brendan L. Barnes, 2018
Ian T. Blaine, 2023
Brian Borochin, 2010
Matt Bricker, 2011
Michael P. Cahill Jr., 2004

Thomas Card, 2023
Daniel S. Carr, 2017
William T. Dougherty, 1991
Zachary D. Dubin, 2018
Mar'cell L. Edwards, 2021
Matthew R. Friend, 2023
Matthew S. Gavenda, 2022
Michael R. Giardinelli, 2007
George P.M. Grandage, 2019
M. Craig Hall Jr., 2005
Paul S. Hayward, 2005
Jack D. Huey, 2021
Kieran T. Huggan, 2023
Ian MacLean, 2022
Matthew Magee, 2009
Earl Maynard IV, 2003
Sean J. McHugh, 2001
Braden J. McNeill, 2023
F. Scott Mercaldo, 1997
Ken L. Pevovar, 1997
Andrew Pizzo, 2022
Lloyd A. Ricks Jr., 2012
Kyle W. Samelson, 2019
Sam F. Shroff, 1999
Dylan C. Siegfried, 2014
James G. Suminski, 2020
Stephen A. Waterbury, 2008
Eric W. Welch, 2022
Tyler J. White, 2022

CORPORATE MATCH PROGRAM

Employee matching gifts (also known as matching funds) are contributions made, usually by corporate foundations, to match charitable gifts made by corporate employees. Usually associated with corporate grant makers, employee matching gifts often are dollar-for-dollar, but some companies will give double or even triple the original donation. Some companies may also give matching gifts for employees' volunteer efforts. Procedures vary with each company. Typically, individuals must submit forms to their employers. They usually can get more information about their matching gift benefits from their human resources department.

The following companies have participated in the matching program within recent years:

ADOBE
BANK OF NY MELLON
COLGATE
GATES FOUNDATION
GE FOUNDATION
INTEL CORPORATION
JOHN HANCOCK
FINANCIAL SERVICES

KEYBANK FOUNDATION
MERCK FOUNDATION
MICROSOFT
MOBIL FOUNDATION INC.
RHODE ISLAND FOUNDATION
US BANK
VERIZON FOUNDATION

2019 DONORS BY CHAPTER

CONTINUED

MU CHI PHI

SUNY/ALBANY

Josh S. Brodsky, 1993

Joseph A. Crispino Jr., 2003

Paul A. Gallo, 2000

Nathan W. Giesselman, 2003

PI CHI PHI

ELON UNIVERSITY

Philip A. Bianco, 1995

SIGMA CHI PHI

CALIFORNIA UNIVERSITY OF

PENNSYLVANIA

Matthew G. Borichevsky, 2002

Steven M. Cox, 2001

Matthew R. Rehrig, 2006

Ryan L. Richmond, 1997

TAU CHI PHI

MONMOUTH UNIVERSITY

Matthew R. Deturk, 2002

Robert M. Foose, 2006

Christopher S. Zisko, 2002

PHI CHI PHI

SUNY/BINGHAMTON

Justin B. Sambur, 2006

CHI CHI PHI

FERRIS STATE UNIVERSITY

Nicholas O. Wake, 2009

ALPHA PHI BETA

UNIVERSITY OF CINCINNATI

Joseph DiMauro, 2015

Martin C. Jarvis Jr., 2012

Dominick J. Magoteaux, 2015

ALPHA PHI GAMMA

PACE UNIVERSITY

Dan Fiasconaro, 2012

ALPHA PHI DELTA

QUEENS COLLEGE

Christopher J. Merk, 2018

Brian Tierney, 2014

ALPHA PHI ETA

RUTGERS UNIVERSITY/CAMDEN

Dante L. Camilli, 2020

Daniel J. Devecchio, 2020

James F. Gonschery, 2020

Eric J. Gonzalez, 2021

Robert V. Harron, 2020

Jesse Kirk, 2020

Frank G. Maldonado, 2020

Nicholas S. Pera, 2020

Mario Rivera Benito, 2017



CHARLES W.
COUGHLAN
SCHOLARSHIP

CONNOR HILLSON

ΦPX

UMASS AMHERST

Connor is currently pursuing a degree in Biology with a minor in Military Leadership. He is a member of the University's Army Reserve Officers Training Corps as a non-scholarship cadet. In his battalion, he is seen as a competent leader and faithful volunteer through their supply, recruiting, and fundraising efforts.



LIFETIME GIVING SOCIETIES

ZEIGLER SOCIETY

(PLANNED GIVING)

Ruth G. Bedford

*Gerow D. Brill Esq., Zeta Phi 1957

John C. Enk Charitable Trust

*Dr. Charles H. Lippy, Phi Beta 1965

*Robert J. Novander, Phi Omicron 1966

Estate of James F. O'Connor (Phi Omicron 1950)

Estate of Joseph L. Engle III (Phi Phi 1931)

Robert & Caroline Schwartz Foundation (Phi Lambda 1949)

**added AXPEF to their estate plans in 2019*

BEDFORD SOCIETY

\$250,000+

Hon. Stanley G. & Ruth Bedford, Phi Omega 1941

STEWART SOCIETY

\$100,000 - \$249,999

Donald F. & Nancy Jones, Alpha Phi 1968

Alfred P. Sanfilippo, Phi Phi 1970

HERITAGE SOCIETY

\$50,000 - \$99,999

Sean M. Hughes, Phi Eta Chi 1991

Matthew W. Jonson, Delta Phi 1989

James W. Rappaport, Phi Phi 1977

Jeffrey R. Turco, Phi Rho Chi 1993

Robert C. Weiss, Phi Kappa 1956

FOUNDERS SOCIETY

\$25,000 - \$49,999

Thomas J. Bond Jr., Beta Phi 1955

Gary J. DelPiano, Sigma Phi 1977

Richard A. Garber, Phi Lambda 1959

Robert S. Hopkins Jr., Alpha Phi 1964

Leonard E. Levy, Beta Phi 1955

William G. Pagonis, Phi Lambda 1964

Victor M. Ramos PE, Phi Lambda 1991

TRUSTEE SOCIETY

\$10,000 - \$24,999

Brian J. Anderson, Lambda Chi Phi 1999

S. Andrew Baumbach, Phi Epsilon 1984

Charles A. Berger

Gerow D. Brill Esq., Zeta Phi 1957

James J. Carbone

Kenneth J. Carpenter, Delta Sigma Phi 1990

Robert B. Chaffee, Phi Epsilon 1966

Kenneth D. Chapel, Pi Phi 1991

Byron P. Connell, Phi Phi 1963

William E. Conrad III, Phi Mu 1975

Mark R. Crowell, Phi Kappa 1979

John P. DiSarro, Phi Zeta Chi 2007

William T. Dougherty, Lambda Chi Phi 1991

Rochelle Emmer

Peter Farwell, Phi Epsilon 1964

Bob W. Garthwait, Jr. Eta Phi 1982

Bruce E. Helms, Phi Lambda 1974

Michael E. Henry, Delta Sigma Phi 1992

Brian D. Hogan, Alpha Phi 1966

D. Matthew Jenkins, Phi Kappa Lambda 1992

Steven H. Leece, Delta Sigma Phi 1969

Robert T. Magnotta, II Phi Mu 1995

John J. McNamara, Phi Lambda 1978

Robert E. Mervos, Alpha Phi 1967

Douglas R. Mest, MD Epsilon Phi 1985

Daniel W. Ressler, Phi Lambda 1989

John J. Rooney, Phi Lambda 1986

John C. Ross, Phi Lambda 1973

Michael A. Schuster, Delta Chi Phi 1993

P. Martin Sharpless Jr., Phi Lambda 1983

Glenn C. Slavin Esq., Phi Alpha 1984

Roger C. Steedle, Phi Beta 1964

Matthew E. Teague, Delta Sigma Phi 1992

Hagop H. Terzagian, Phi Lambda 1949

Lisa A. Viglione

Judson H. West III, Alpha Phi 2001

Eric P. Whorral, Phi Lambda 1962

Paul Wojtuszewski, Phi Epsilon 1985

PRESIDENTS SOCIETY

\$5,000 - \$9,999

Christopher R. Albani, Phi Phi 1987

Jeff W. Berwick, Delta Phi 1982

Andrew H. Borner, Phi Beta 1992

James W. Bova, Phi Lambda 1979

Josh S. Brodsky, Mu Chi Phi 1993

Louis D. Camino, Phi Lambda 1959

Scott A. Carlson CPA, Pi Phi 1982

V. James Castiglia Esq., Phi Beta 1974

P. Eric Cockshaw, Phi Lambda 1990

David S. Coe, Delta Phi 1982

James W. Cropsey, Phi Theta 1950

Christopher J. Csrnko, Phi Lambda 1990

Jason W. Frye, Lambda Chi Phi 1997

Henry J. Glickel, Phi Eta Chi 1985

Daniel S. Greenberg, Phi Phi 1986

D. Kendall Griffith, Phi Kappa 1955

Charles J. Honara, Phi Alpha 1974

Jason A. Honesty, Phi Nu Chi 1993

Steven R. Johnson, Phi Kappa 1977

David J. Kaschak, Phi Lambda 1983

Edwin C. Landis, Jr. Phi Alpha 1956

James B. Learned, Phi Mu 1967

Dr. Charles H. Lippy, Phi Beta 1965

Brian J. Malone, Delta Sigma Phi 1992

Richard W. Morse, Alpha Phi 1949

George C. Musser, Phi Lambda 1979

Michael A. Nicholas Esq., Omega Phi 2007

Robert J. Novander, Phi Omicron 1966

Emerson R. Parker, Phi Alpha 1971

James F. Pautz, Phi Kappa 1970

Sean W. Pender, Gamma Chi Phi 1989

Paul A. Picelli, Phi Lambda 1969

Alex L. Richardson PE, Phi Theta 1950

Kenneth W. Rothermel, Phi Phi 1959

Dr. Gerald M. Schnabel, Phi Omicron 1962

Christopher W. Seidel, Phi Beta 1964

Francis W. Seymore, Delta Phi 1977

George F. Sichelstiel, Phi Lambda 1970

Harry J. Stuart CPA, Phi Phi 1965

Kevin A. Sugalski, Phi Lambda 1977

Daniel R. Szostek, Lambda Chi Phi 2001

Adam Szyfman, Iota Chi Phi 2002

Matthew Teehan

Kristin M. Vita

Thomas L. Walker, Phi Lambda 1974

Mark C. Warnecki, Phi Epsilon 1987



LIFETIME GIVING SOCIETIES

CONTINUED

WALDEN SOCIETY

\$2,500 - \$4,999

Jeffrey W. Acre, Phi Lambda 1996
Michael P. Barr, Phi Nu Chi 1987
John K. Barry, Phi Rho Chi 1996
Major General Mark E. Bartman, Phi Pi 1982
Dr. Richard C. Baumbach, Phi Epsilon 1950
Ronald B. Berger, Alpha Phi 1968
Randy L. Bisping DDS, Phi Kappa 1976
Richard J. Boak, Phi Kappa Beta 1985
Russell Lee Bolton, Phi Kappa 1955
Kirk A. Bonamici, Phi Gamma Chi 1985
Richard F. Boziwick, Zeta Phi 1973
V. Walter Bratic, Phi Phi 1975
Timothy M. Brown, Phi Phi 1996
Robert S. Burnett, Tau Phi 1976
Rob E. Card, Phi Omega Chi 1990
Ralph V. Casteel, Alpha Phi 1957
Frank Challant, Iota Phi 1968
David C. Chambers, Phi Rho 1961
Joseph S. D'Amico Jr., Pi Phi 1986
Daniel G. D'Imperio, Phi Phi 1953
Jeffrey P. Dunning, Phi Kappa 1995
Anthony D. Eckert, Phi Kappa 1973
Robert W. Elias, Phi Lambda 1991
Ronald W. Engelsen, Iota Phi 1960
L. Gregory Engle Jr., Delta Phi 1952
William D. Everett Jr., Beta Phi 1957
Eric S. Fachon, Delta Phi 1982
Donald C. Flynn, Phi Epsilon 1956
Richard D. Furr, Phi Kappa 1979
Peter C. Galloway, Phi Nu Chi 1996
William H. Geist, Phi Zeta Chi 1993
Nathan W. Giesselman, Mu Chi Phi 2003
Edwardo T. Gillison, Lambda Chi Phi 1999
Kenneth A. Gosden, Delta Phi 1981
Albert P. Grupper, Zeta Phi 1962
Michael J. Halat, Delta Phi 1973
Gerald K. Heisner, Phi Kappa 1975

Joseph E. Hoffman, Phi Iota Chi 1984
Thomas M. Humes, Delta Phi 1975
Robert A. Jackson, Delta Sigma Phi 1995
Steven J. Jereb, Phi Kappa 1996
Corwin O. Johnson, Phi Omicron 1965
Dr. David B. Jost, Eta Phi 1975
Andrew Katzen, Phi Lambda 1991
Norman L. Kavitsky, Alpha Phi 1943
John H. Keen, Eta Phi 1960
Matthew J. Kehoe, Delta Phi 1986
Michael E. Kellerman, Phi Kappa 1976
William R. Kimball MD, Delta Phi 1968
Jeffery S. Kline, Phi Lambda 1981
Stephen L. Koeppe, Alpha Phi 1966
Daniel J. Krosky, Delta Phi 1993
Justin R. Lahullier, Tau Chi Phi 1998
Eric G. Larsen, Xi Phi 1978
James D. Lathrop, Phi Beta 1985
John Ledgerwood, Mu Phi 1985
*Leland D. Lewis, Phi Epsilon 1949
David P. Luckenbill, Omega Phi 2005
Harris Mann, Epsilon Phi 1982
Daniel D. Martin Esq., Phi Nu Chi 1985
Thomas A. McCarthy Jr., Phi Phi 1978
Gordon E. McCutchan, Phi Theta 1956
Robert McDowell, Phi Lambda 1970
Roger L. McDowd, Phi Epsilon 1971
Luke G. Meekins, Phi Rho Chi 1993
F. Scott Mercaldo, Lambda Chi Phi 1997
Dominic J. Mevoli III, Phi Eta Chi 1994
Daniel J. Mitrano, Phi Mu 1972
Thomas R. Modisett, Alpha Phi 1969
C. Christopher Morgan, Phi Mu 1996
Steven D. Mroz, Phi Kappa 1986
Brian S. Mudge, Phi Phi 1979
Michael C. Mullen, Phi Theta Chi 1994
Scott P. Nathanson, Sigma Tau Phi 1985
J. Dennis Nelson, Phi Mu 1965
James S. Nichols, Delta Sigma Phi 1986
Kenneth R. Noto, Phi Zeta Chi 1980

Dr. James J. O'Brien, Beta Phi 1957
Hugh G. Oldach, Phi Mu 1950
Michael A. Paglia, MD Phi Omega 1949
Maurice A. Petrone, Zeta Phi 1960
Dr. Scott J. Pettinato, Phi Epsilon 1990
Shannon D. Posniewski, Delta Phi 1990
Joseph J. Praino, Phi Sigma Chi 1993
Michael L. Reger, Phi Mu 1984
Jason C. Robinson, Beta Chi Phi 1993
Angelo G. Romeo, Phi Beta 1965
G. Benjamin Rovee
R. Jeffrey Sands, Phi Psi 1977
Ronald J. Santoro
Eric C. Schwartz, Alpha Chi Phi 1975
G.C. Seibert, Phi Mu 1993
Lt Col Edmund J. Sieminski USA (R), Phi Alpha 1955
James P. Smith, Phi Psi 1978
John H. Smith, Sr. Phi Phi 1955
Dr. Shannon D. Smith, Phi Lambda 1990
Mark J. Southerland, Alpha Phi 1966
James "Spence" Spencer, Mu Phi 1981
Ronald M. Spielman, Phi Tau 1965
James D. Steinmetz, Phi Kappa 1977
Craig A. Stevenson DVM, Phi Kappa 1970
Roger C. Stewart, Alpha Phi 1971
Ronald B. Stokes, Alpha Phi 1960
Jeffrey R. Sweet, Omicron Phi 1970
Douglas A. Szper, Alpha Phi 1970
William C. Terpstra, Phi Kappa 1961
Peter P. Tessier, Delta Sigma Phi 2000
J. Mike Trautman, Phi Kappa 1955
Philip K. Trimble, Phi Kappa 1952
Charles E. Verbeke, Jr. Delta Phi 1975
James W. Versocki, Esq. Phi Mu 1995
James J. Wagner, Mu Phi 1974
Douglas F. Wing, Alpha Phi 1979
J. Dallas Winslow Jr., Phi Beta 1966
William Yontz, Phi Kappa 1961
Marc B. Ziss, Phi Kappa Chi 1989



LIFETIME GIVING SOCIETIES

CONTINUED

LABARUM SOCIETY

\$1,000 - \$2,499

Phi Theta Chi Graduate Chapter of AXP

Donald J. Abraham, Phi Lambda 1958

Michael J. Adornetto, Phi Mu Chi 1989

Francisco J. Aguayo, Alpha Phi 2001

James A. Albright, Phi Kappa 1951

Aaron A. Alexander, Phi Theta Chi 1986

LTC Kenneth E. Anderson, USA(Ret.) Phi Lambda 1982

William G. Andrews, Jr. Delta Sigma Phi 1984

Kevin M. Anetsberger, Phi Kappa 1983

Jason Anhorn, Phi Mu 1995

Eugene W. Bachtle, Epsilon Phi 1957

Charles A. Baer, Phi Lambda 1943

Robert S. Bakewell, Theta Phi 1964

John E. Barbella, Phi Lambda 1989

Marc A. Barbella, Epsilon Phi 1992

Daniel N. Barbera, Phi Eta Chi 1994

Rick J. Barca, Omega Phi 2008

Roy L. Barr, Delta Phi 1991

Thomas S. Beadleston, Phi Theta 1972

James Edward Beard, Alpha Phi 1950

Donald J. Beaulieu, Delta Phi 1970

Jan Beck, Phi Lambda 1951

Louis M. Bellardo, Delta Phi 1967

Frank Berdan, Jr. Beta Phi 1939

Jay M. Bernstein M.D., Tau Phi 1975

William L. Berry, Alpha Phi 1957

John W. Berthold III, Eta Phi 1967

Philip A. Bianco, Pi Chi Phi 1995

Paul E. Blahusch, Phi Lambda 1985

Jan Helge Bohn, Delta Phi 1987

Earle K. Borman Jr., Phi Omega 1953

Peter C. Born, Phi Epsilon 1984

E. Daniel Boston, Alpha Phi 1947

Mark J. Bouckaert, Phi Kappa 1991

L. Patrick Bowen, Phi Kappa 1994

John E. Boyer, Jr. Phi Mu 1973

John B. Braskamp, Phi Psi 1981

Matthew P. Brill, Phi Mu 1983

Richard R. Brodeur, Delta Sigma Phi 1969

Timothy Brodeur, Phi Lambda 2002

Robert P. Brown, Xi Phi 1985

Bryan M. Brzycki, Alpha Phi 2001

Fred C. Burghardt AIA, Phi Kappa 1957

James R. Cagley, Phi Tau 1958

Manuel Calero, Phi Phi 1998

Curtis L. Callender, Pi Phi 1990

Cynthia Callsen

Christian C. Calvi, Alpha Phi 1975

John N. Cameron Jr., Delta Sigma Phi 1983

Steven Capella, Delta Phi 1980

Donald A. Carraghan, Alpha Chi Phi 1984

John E. Carranza, Phi Epsilon 1949

David J. Carrico, Alpha Phi 1991

David M. Chamberlain, Phi Iota Chi 1986

Michael R. Chiulli, Phi Zeta Chi 1987

Kenneth M. Clark, Beta Phi 1967

Juan S. Cockburn, Phi Phi 1971

Kenneth M. Cook, Alpha Phi 1970

Steven M. Cox, Sigma Chi Phi 2001

Charles R. Crain, Phi Tau 1965

Joseph A. Crispino Jr., Mu Chi Phi 2003

Dominic S. Cuccia, Phi Eta Chi 1992

Mark F. Culler, Delta Phi 1988

David A. Curtiss, Eta Phi 2004

Peter B. Davidson, Phi Phi 1975

Eric J. De Haemer, Delta Phi 1989

Larry A. Defuge, Eta Phi 1968

Michael R. Dion, Delta Phi 1984

Rocco A. DiPrinzio, Lambda Chi Phi 1995

F. Matthew Dolloff, Zeta Phi 2006

Peter E. Dow, Phi Rho Chi 1987

Allan L. Drake, Zeta Phi 1960

Arthur F. Drant, III Iota Phi 1967

Christopher B. Duncombe, Alpha Phi 1967

Daniel D. Dunn, Phi Lambda 1968

George R. Dutton, Phi Rho 1964

Thomas R. Dye, Phi Lambda 1957

Douglas A. Ebert, Phi Mu 1970

Randall S. Edge, Alpha Phi 1987

Curtis C. Ehr Gott, Delta Phi 1985

John J. Elnitski Jr., Phi Lambda 1985

Robert D. Emrick, Phi Lambda 1963



LIFETIME GIVING SOCIETIES

CONTINUED

William J. Engle PE, Phi Beta 1949
 Gary A. Esler, Phi Epsilon 1968
 H. Michael Everett, Phi Pi Chi 1997
 Carl F. Fahrenkrug, Zeta Phi 1965
 Maj. Harvey A. Falk III, Phi Alpha 1978
 Shawn M. Fay Sr., Phi Mu 1977
 Donald L. Felker, Phi Lambda 1953
 Gregory A. Fish, Phi Epsilon 1969
 Kerry B. Fitzpatrick, Phi Psi 1961
 James W. Flinchbaugh, Phi Mu 1994
 Thomas S. Flynn, Gamma Chi Phi 1993
 Tilman H. Foust, Jr. Delta Phi 1968
 Brett E. Frankenberg, Phi Lambda 1992
 Hugh J. Gallagher Jr., Phi Theta Chi 1980
 Joseph G. Gallagher, Epsilon Phi 1970
 James A. Gammon, Alpha Phi 1970
 Steven L. Gardner, Delta Sigma Phi 1985
 William J. Geller, Phi Phi 1989
 Darrell L. Gerke, Alpha Phi 1968
 Melvin D. Gibson Jr., Phi Theta Chi 1993
 Thomas A. Gigliotti, Zeta Phi 1985
 Robert S. Goodwin, MD Phi Phi 1972
 Neil R. Gordon, Phi Lambda 1969
 David T. Gorman, Eta Phi 1985
 William M. Gorman, Tau Chi Phi 1998
 Paul R. Grady, Delta Sigma Phi 1971
 J. Michael Graham, Phi Kappa Beta 1977
 Neil R. Greenwood, Phi Theta 1961

James S. Griffing, Delta Phi 1985
 Steven G. Grimes, Phi Iota Chi 1989
 Robert M. Grohol, Phi Phi 1954
 Stephen T. Grybowski MD, Beta Phi 1975
 Kenneth E. Guise, Jr. Phi Lambda 1972
 Rev. Gary P. Gummersheimer, Zeta Chi Phi 1990
 Hon. Matthew P. Haag, Eta Phi 1994
 Roland Hagan Jr., Phi Eta Chi 1990
 M. Craig Hall, Jr. Lambda Chi Phi 2005
 Joseph P. Hallahan, Delta Phi 1995
 Michael S. Hanby, Zeta Phi 1979
 William Harant Jr., Phi Kappa 1964
 Clarke T. Harding, Phi Theta 1952
 Ian J. Harris, Delta Phi 1989
 John P. Hartigan, Omega Phi 1977
 Chris A. Hartman, Phi Lambda 1982
 William J. Hash, Omega Phi 2007
 Dwight R. Hayes, Alpha Phi 1949
 Robert C. Hegney, Tau Chi Phi 2004
 F. Glenn Heins, Phi Alpha 1957
 Samuel P. Hekemian Jr., Beta Phi 1951
 Eric S. Hendrixson, Phi Lambda 1981
 James N. Heston, Eta Phi 1970
 Dr. John C. Hibberd, Beta Chi Phi 1989
 James T. Hill, Phi Kappa Beta 1983
 William L. Hilliard, Phi Lambda 1958
 Michael Hingston, Delta Phi 1985
 Edwin C. Hoffman, Jr. Phi Mu 1968

H. Robb Holt, Phi Lambda 1951
 Frank G. Horton, Alpha Phi 1954
 Philip H. Hosbach, IV Phi Alpha 1984
 Stuart E. Hosler, Phi Epsilon 1952
 Carl A. Hostrander, Phi Pi Chi 1995
 Dr. Charles Hulick, Phi Kappa 1965
 David E. Hunter, Phi Epsilon Omicron 1999
 Ghalib A. Hussein, Phi Kappa 1988
 James R. Jankowski, Tau Phi 1989
 David G. Jepson, Delta Phi 1963
 James G. Jung, Phi Omicron 1954
 John P. Kalmbach, Phi Eta Chi 1991
 Marc P. Kaplan, Sigma Phi 1977
 James R. Keiser III, Phi Lambda 1981
 George B. Keller, Phi Epsilon 1956
 L. Steven Kelley, Sigma Tau Phi 1981
 Michael S. Kelly, Zeta Phi 1981
 Lawrence J. Kieffer, Phi Epsilon 1969
 Herbert H. Kiehn Jr., Beta Phi 1959
 Thomas A. Kinsman, Zeta Phi 1982
 Lee C. Kirkham, Iota Phi 1963
 Daniel Kish, Zeta Phi 1988
 Henry A. Klausman, Iota Chi Phi 2000
 Harry F. Klemmer Jr., Phi Lambda 1986
 Philip D. Kless, Phi Psi 1957
 Robert E. Klippel, Alpha Phi 1957
 Lynn E. Knepp, Mu Phi 1970
 Walter S. Koegel, Phi Iota 1960

In 2019, we launched the inaugural parent campaign*, inviting all of our AXP parents to become part of our fraternal family. Parents were challenged to give to the Alpha Chi Rho Educational Foundation in honor of their son.

Thanks to the following parents who showed they understand how important it is to provide educational, leadership and "outside the classroom" experiences:

Jarrett M. Andrulis, Alpha Phi 2020 | G'nee Andrulis
 Tanner J. Andrulis, Alpha Phi 2021 | G'nee Andrulis
 Hunter L. Cheek, Phi Mu Chi 2019 | Randi Cheek
 Sean R. Cody, Delta Sigma Phi 2019 | Catherine Cody
 Hunter Dalton, Delta Phi 2019 | Renee Dalton
 Liam T. Grover, Phi Sigma Tau 2022 | Robert Grover
 Trevor M. Hollinger, Phi Sigma Tau 2021 | Connie Hollinger
 Kieran T. Huggan, Lambda Chi Phi 2023 | Leslie Huggan
 Braden J. McNeill, Lambda Chi Phi 2023 | Patti Dee McNeill
 Dustin L. Nadel, Phi Epsilon 2019 | Adam Nadel
 Daniel C. Ribaudo, Delta Sigma Phi 2021 | Christine Ribaudo
 Arthur Robert, Phi Rho Chi 2020 | Kathy Branagan
 Bradley Wilcoxon, Alpha Phi Theta 2020 | Joel Wilcoxon
 Devin G. Zrebiec, Alpha Phi 2020 | Greg Zrebiec

MY SON IS A
CROW
 ALPHA CHI RHO

Alpha Chi Rho Fraternity is helping to challenge and inspire our men to improve themselves and society. Through the personal and financial support of our parents, we enable their sons to build upon the values they instilled in them and allow the Foundation to offer financial support for their educational experience.

**This will become a biennial campaign for parents of our newest members (postulants). A \$50 donation provides a car magnet to proudly display their support of their son and AXPEF.*

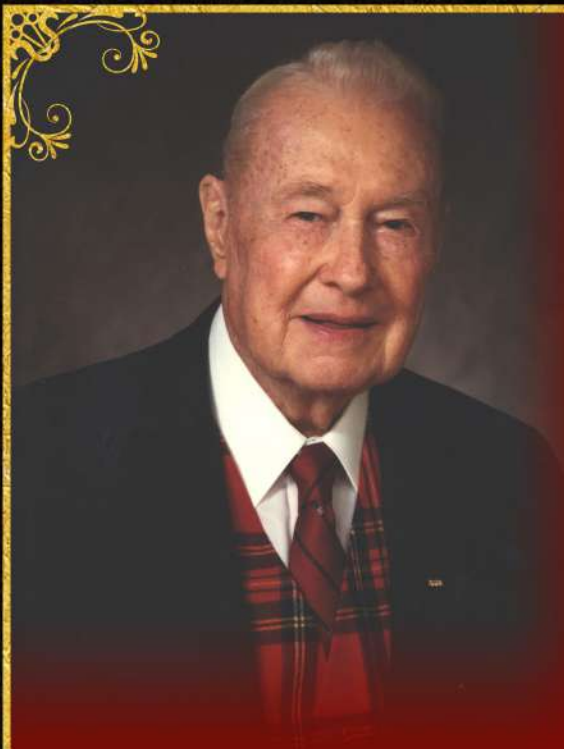

R.B. Stewart, Phi Omicron (Wisconsin 1923), was best known as a "Father of the G.I. Bill", by establishing post-World War II training programs that brought thousands of returning veterans to campuses across the country and fueled national growth and prosperity. He enjoyed a 40-year career at Purdue University as the first Treasurer, where he strategically expanded the university endowment and physical plant that allowed an increase in enrollment by 7000% by his retirement.

Brother Stewart served as the National President from 1940 to 1942 and, later in 1983, made a generous donation allowing Alpha Chi Rho to purchase the first official free-standing Fraternity Headquarters in Neptune, New Jersey. He used his gift as a challenge to every active Chapter to match his gift. 100% of the Chapters gave back.

In 2017, the Foundation named March 31st (RB's birthday) its annual Day of Giving. Since then, over \$32,000 has been raised in just three 24-hour campaigns. Most of the donors are undergraduate men.

THANK YOU TO ALL OUR DONORS THIS PAST YEAR, ESPECIALLY THE UNDERGRADUATE MEN WHO ARE REINVESTING IN THEIR OWN EDUCATION.

LIFETIME GIVING SOCIETIES

CONTINUED

Johnny R. Kujawa, Phi Kappa 1975
 Bradley J. La Payne, Phi Kappa 1976
 Kenneth D. LaCrosse, Phi Iota Chi 1990
 C.J. Lammers, Phi Kappa 1992
 Rev. Matthew R. Larlick, Phi Lambda 1991
 Dean R. Larson PhD, Alpha Phi 1965
 Steven F. Lepkowski, Zeta Phi 1984
 Neal O. Lepovetsky, Mu Phi 1977
 Jeffrey S. Lichtman, Epsilon Phi 1986
 Richard M. Liling, Phi Phi 1973
 Bruce A. Lindemann, Phi Kappa 1974
 William S. Lindquist, Phi Psi 1982
 David R. Lineback, Alpha Phi 1956
 Emmanuel M. Lionikis, Alpha Phi 1969
 Anthony Lourido CFA, Phi Epsilon 1981
 William J. Love, Kappa Phi 1972
 Joseph L. Lubonski, Phi Eta Chi 1993
 Erich R. Luedtke, Phi Omicron 1956
 Edward F. Lukes, Alpha Phi 1965
 Steven J. Mackesy, Sigma Tau Phi 1982
 Peter L. MacLeod, Eta Phi 1968
 Michael Malatesta, Phi Beta 1987
 Lawrence C. Mandell Jr., Sigma Phi 1979
 Jeffry Marzina, Epsilon Phi 1985
 John T. Masso, Iota Chi Phi 1999

Harry J. Mathers Jr., Alpha Phi 1961
 Tadashi C. Matsumoto, Phi Alpha 1960
 William M. Mayo, Phi Lambda 1975
 Martin A. Mazzella, Zeta Phi 1984
 R. Timothy McBride, Eta Phi 1982
 Raymond G. McCarthy, Phi Gamma Chi 1988
 Robert B. McClain, Alpha Phi 1973
 John R. McClelland, Phi Beta 1963
 Bryan J. McGinnis, Phi Tau 1963
 Dr. Shane P. McGoey, Phi Pi Chi 1988
 Anthony J. McIntyre, Epsilon Phi 1980
 Alan D. McKersie, Delta Phi 1952
 Brian J. McLoughlin, Beta Phi 1986
 Edward P. McNally, Omega Phi 1999
 Paul J. Medeiros, Phi Omega Chi 1990
 Dr. Robert S. Menchel, Zeta Phi 1961
 Paul R. Meyer, Delta Phi 1951
 Richard J. Meyer, Phi Tau 1953
 Jared E. Miller, Phi Phi 1995
 Ronald L. Miller, Phi Phi 1971
 Lt Col Thomas J. Mira, Alpha Chi Phi 1978
 Frank A. Mitola, Zeta Phi 1991
 Kevin Montgomery, Iota Chi Phi 2001
 Michael B. Montgomery, Alpha Phi 1969
 David H. Morton, Phi Phi 1957

William E. Mowatt Jr., Phi Lambda 1983
 Richard W. Murray, Phi Kappa 1963
 David W. Naser Jr., Eta Phi 1983
 Robert W. Neeb, Beta Phi 1968
 Paul O. Neu, Eta Phi 1978
 Paul C. Nielsen, Alpha Phi 1976
 Christopher J. Noll, Phi Alpha 1974
 Richard E. Noyes, Pi Phi 1979
 Thomas P. O'Brien, Phi Tau 1971
 James B. O'Connell, Phi Epsilon 1986
 John M. O'Neil, Delta Phi 1978
 Dr. Robert E. Orban Jr., Phi Lambda 1977
 Dr. Jeffrey B. Ovadia, Phi Epsilon Omicron 1981
 John F. Paladino, Delta Sigma Phi 1983
 Douglas E. Palley, Epsilon Phi 1989
 Stuart M. Palmer Ph.D. Beta Phi 1981
 Warren P. Palzer, Phi Beta 1957
 Steven E. Parker, Eta Phi 1973
 Clark A. Patterson, Phi Lambda 1985
 Dan K. Paulson, Phi Tau 1967
 Christopher R. Peckham, Tau Phi 1988
 Alfred C. Pedecine, Phi Mu 1974
 James S. Perkins USAF (Ret), Phi Kappa 1972
 Calvin O. Peterka, Delta Phi 1960
 John V. Petersen, Alpha Beta Phi 1988

LIFETIME GIVING SOCIETIES

CONTINUED

Lance D. Pickup, Zeta Phi 1988
David W. Powell, Delta Phi 1983
Richard K. Prien, Alpha Phi 1955
Jerald M. Ptak, Delta Phi 1977
Charles W. Quantock, Phi Kappa 1957
Patrick S. Randow, Kappa Chi Phi 1992
Carl D. Rapp, Phi Psi 1982
John P. Read, Phi Mu 1969
Dennis M. Reardon, Delta Phi 1962
Jeffrey D. Remillard, Delta Sigma Phi 1985
James C. Rhea DMD, Eta Phi 1971
Christopher K. Richards, Zeta Phi 1979
Dwayne W. Robinson, Omicron Phi 1973
James D. Robinson, Phi Lambda 1990
Richard A. Rohstedt, Phi Epsilon 1968
Mr. & Mrs. Nicholas Romania,
Robert A. Rosenbaum, Phi Phi 1990
George M. Ruby, Phi Tau 1949
Dr. Reuben R. Rusch, Phi Omicron 1950
Kevin J. Ruth, Phi Kappa Chi 1982
Reid B. Sandner, Xi Phi 1978
Anthony B. Santo, Xi Phi 1974
Joseph V. Sarcinello, Phi Lambda 1957
Michael A. Scelsi, Phi Kappa 1962
Joseph J. Schirripa, Beta Phi 1971
David H. Schneider, Delta Phi 1988
Gerald P. Schoepflin, Phi Gamma Chi 1985
Gary A. Schopa, Phi Iota Chi 1988

Brian Schwarz, Phi Kappa Chi 1995
Elliott R. Scott, Delta Sigma Phi 1987
Jeffrey H. Semmel, Delta Sigma Phi 1968
Jeffrey E. Shapiro, Delta Phi 1979
Robert F. Shay, Phi Psi 1955
Brian M. Sheehan, Phi Kappa 1993
Eugene A. Sheridan III, Zeta Phi 1988
Sam F. Shroff, Lambda Chi Phi 1999
John R. Siegenthaler, Delta Sigma Phi 1987
Richard V. Sinding, Beta Phi 1967
Eric S. Smith, Phi Alpha 1975
Frank J. Smith, Omega Phi 1989
George S. Speidel, III Delta Phi 1957
Stanley P. Spotts, Epsilon Phi 1983
Wes M. Springob, Phi Pi Chi 1994
Thomas R. Staehle, Phi Omicron 1960
Richard O. Stanley AIA, Phi Lambda 1955
Peter A. Stevens, Phi Phi 1988
Dennis S. Stieren, Phi Kappa 1990
Walter R. Storrs, Phi Lambda 1936
Chris M. Stromsness, Phi Rho 1964
Mark C. Strozik, Zeta Phi 1982
Douglas R. Sullivan, Delta Sigma Phi 1998
William P. Summers, Phi Lambda 1993
Mark P. Suozzi, Phi Zeta Chi 1992
Austin D. Swanson, Phi Iota 1952
John D. Swindell, Delta Sigma Phi 1992
Charles W. Taronis, Omicron Chi Phi 1995
Robert J. Taylor Jr., Phi Epsilon 1963

John T. Tedesco, Theta Phi 1998
Richard C. Thomas, Delta Sigma Phi 1983
John A. Tolleris, Phi Alpha 1975
Robert Toning Jr., Delta Sigma Phi 1995
Matthew J. Tricomi, Delta Sigma Phi 1997
Charles F. Trunk III, Eta Phi 1962
Benjamin E. Turner, Alpha Chi Phi 2003
Brian Van Lieu, Phi Mu 1995
C. Monroe Van Ness, Delta Phi 1953
James R. Viereg, Phi Kappa 1972
Warren E. Voter, Phi Lambda 1980
Wayne H. Wagner, Phi Omicron 1960
George C. Wall, Delta Phi 1986
Paul A. Wertsch MD, Phi Omicron 1966
Timothy D. White, Phi Kappa 1995
Barton S. Widom, Phi Alpha 1961
Michael Willey, Phi Pi Chi 1997
James L. Winston, Delta Phi 1988
John R. Wodziak, Delta Sigma Phi 1991
Galen B. Woelk, Beta Phi 1991
Michael T. Wolf, Phi Gamma Chi 1990
James B. Yard CPA, Phi Pi Chi 1993
Andrew F. Young Esq., Tau Phi 1991
Shawn A. Young, Beta Chi Phi 1990
Sam Yurich, Alpha Chi Phi 1988
Thomas C. Zakrzewski, Phi Gamma Chi 1989
James C. Ziegler, MD Delta Phi 1974
Joseph P. Zucconi, Omega Phi 1979



AXP



GIVING



2019 TUESDAY

Giving Tuesday has become a popular day for first time giving to the Alpha Chi Rho Educational Foundation. AXPEF officially participated in this worldwide nonprofit event in 2016, but 2019 saw the highest dollar amount with \$15,000 in donations. Since our Brothers surpassed the goal of \$10,000 in 24 hours, every resident Chapter was gifted a custom designed garnet and white pennant. \$100+ donors were also given custom designed pennants as a thank you to proudly display in their home or office.

Special thanks to the talents of Brother Jamie Townsend (Eta Chi Phi 1993) for the design and our deepest gratitude to past National President, Sean Hughes, CPA (Phi Eta Chi 1991) for underwriting the cost of these keepsakes.

WHAT'S NEXT FOR AXP?

THE FRATERNITY IS FOCUSED ON A MULTITUDE OF THINGS TO IMPROVE THE EXPERIENCE OF OUR RESIDENT AND GRADUATE BROTHERS. THE LAST FIVE YEARS HAVE SEEN THE FRATERNITY GROW EXPONENTIALLY IN EXPANSION PROJECTS, GRADUATE BROTHER INVOLVEMENT, AND NEW SERVICES / RESOURCES; BUT IT HAS ALSO SEEN THE CLOSURE OF LONG-STANDING CHAPTERS AND A SLIGHT DECREASE IN MEMBERSHIP. OVERALL THOUGH, THE FRATERNITY HAS DECIDED TO FOCUS ON FIVE OPERATIONAL ASPECTS: (1) RECRUITMENT EDUCATION AND RESOURCES, (2) EXPANSION, (3) STAFF SUPPORT, (4) CONTINUING LIFE SKILLS EDUCATION, AND (5) MEANINGFUL COMMUNITY SERVICE.

1 All Chapters and Colonies need to learn how to recruit in the twenty-first century. The current student entering college is not the same as the one that entered in 2015. The tactics that our Chapters have relied on over the past ten or fifteen years have become outdated. The Fraternity has continued to offer free regional Growth Summits to all resident members and is utilizing experts to train our men, staff, advisors, and Crow Coaches. Alpha Chi Rho Brothers, on any level of membership, will be on the cutting edge of growing their Chapters / Colonies.



Additionally, the Fraternity has a Crow Coach program which has been growing in the past year. The purpose of the Crow Coach is to assist the Chapter with recruitment and financial management; however, many of our Coaches become general Chapter advisors and mentors for our Brothers.

2 Since 2016, the Fraternity has been overseeing and completing multiple expansion projects. Some of these include campuses that have a dormant Chapter; others have not experienced Alpha Chi Rho. Regardless, the Fraternity provides a live-in staff member for each expansion effort to begin the expansion process, cultivate the members, and build a foundation for a high-performing Chapter. Having a live-in staff member takes away from the resources that the Fraternity can offer to other Chapters, so the Fraternity seeks to hire additional staff and train alumni volunteers to assist in the expansion process. Optimally, the staff, students, and volunteers work together to achieve the Institution / Re-Institution of the Chapter within eighteen months.



3 The National staff has always been a resource to our resident and graduate Brothers. The staff is responsible for the day-to-day upkeep of the Fraternity, including training and educating resident Chapters on operations, helping Graduate Brothers create graduate Chapters and bolstering their support of their resident Chapter, assisting Building / Property Associations with their bookkeeping and leasing, and being the main contact for members at the National Office. The Fraternity is looking to grow the staff through the hiring of a summer intern, a year-round intern, and an additional Leadership Consultant which would allow the Fraternity to better assist the membership.



4 The Fraternity has always taken a stand against hazing and illegal practices. In the last five years, the Fraternity has formed a partnership with No2Hazing, a third-party company that specializes in educating Greek members about hazing and bystander intervention. All new members and officers are required to take courses on both hazing and bystander intervention. In 2019, the Fraternity evolved the program by launching a specific learning management system (LMS) called CultivatingU. CultivatingU is a revolutionary way to educate our resident and graduate members by teaching them about multiple topics such as diversity and inclusion, sexual misconduct and prevention, risk management, accountability, operations, and academic success. The Fraternity is looking to grow our catalog of courses to better assist our resident members and create specific resources for all Chapter advisors, volunteers, and Crow Coaches.



5 Alpha Chi Rho's Revered Founders were men of service. That value has been instilled since our Founding, and the Fraternity has always looked for ways that our members can do meaningful service in both their local communities and greater society. The Fraternity has recently volunteered with the St. Bernard's Project (SBP) - a non-profit dedicated to helping people return to their homes after natural disasters such as hurricanes or earthquakes. Through SBP, the Fraternity is looking to provide opportunities to serve throughout the year and sponsor members to attend an alternative spring break - a weeklong trip to somewhere in the United States or Caribbean to serve the local community ravaged by a natural disaster. These programs would allow more members to experience personal growth through commitment to others and would separate Alpha Chi Rho from other national fraternities.

HIGHLIGHTS FROM CONVENTION 2019

CHERRY HILL, NJ



MY **PHI** UNDERGRADUATE **G**IVING **S**OCIETY

2019 INDUCTEES

John Abbott, Phi Epsilon 2022
 Bradley Anderson, Phi Epsilon 2022
 Ben Arie, Phi Epsilon 2022
 Ian Blaine, Lambda Chi Phi 2023
 Dante Camilli, Alpha Phi Eta 2020
 Thomas Card, Lambda Chi Phi 2023
 Eric Chen, Iota Chi Phi 2020
 Robert Crawford, Phi Epsilon 2021
 Blake Deresienski, Phi Epsilon 2021
 Daniel Devecchio, Alpha Phi Eta 2020
 Mar'cell Edwards, Lambda Chi Phi 2021

Mark Fridman, Phi Epsilon 2022
 Matthew Friend, Lambda Chi Phi 2023
 Matthew Gavenda, Lambda Chi Phi 2022
 James Gonschery, Alpha Phi Eta 2020
 Eric Gonzalez, Alpha Phi Eta 2021
 George Grandage, Lambda Chi Phi 2019
 Justin Grey, Phi Epsilon 2022
 Robert Harron, Alpha Phi Eta 2020
 Derek Hart, Phi Mu Chi 2021
 Joshua Hastings, Phi Epsilon 2019
 Jack Huey, Lambda Chi Phi 2021

Kieran Huggan, Lambda Chi Phi 2023
 Jesse Kirk, Alpha Phi Eta 2020
 Nathan Lemoine, Phi Epsilon 2022
 Gunner Lightner, Phi Mu Chi 2021
 Jared Lynch, Phi Epsilon 2021
 Sean Lynch, Phi Epsilon 2021
 Ian MacLean, Lambda Chi Phi 2022
 Frank Maldonado, Alpha Phi Eta 2020
 Harrison Marcou, Phi Epsilon 2022
 John Martin, Phi Epsilon 2022
 Noah McGovern, Phi Mu Chi 2021

Braden McNeill, Lambda Chi Phi 2023
 Derek Ortiz, Phi Sigma Tau 2019
 Nicholas Pera, Alpha Phi Eta 2020
 Andrew Pizzo, Lambda Chi Phi 2022
 Luis Ramirez, Phi Epsilon 2019
 Kyle Samelson, Lambda Chi Phi 2019
 Jeremy Slaven, Phi Psi 2023
 James Suminski, Lambda Chi Phi 2020
 Eric Welch, Lambda Chi Phi 2022
 Jordan Weller, Phi Epsilon 2019
 Tyler White, Lambda Chi Phi 2022

CONSECUTIVE RESIDENT DONORS

Andrew Aciu, Phi Epsilon 2019
 Lucas Alvarez, Phi Rho Chi 2020
 Nicholas Antonelli, Phi Epsilon 2020
 Benjamin Bakaletz, Alpha Phi Zeta 2020
 Samuel Bell, Phi Rho Chi 2020
 Anthony Bennett, Alpha Phi Theta 2020
 Jacob Bennings, Alpha Phi Beta 2021
 Wade Bernhardt, Alpha Phi Beta 2021
 Tyler Blanford, Alpha Phi Beta 2019
 Drew Blender, Phi Lambda 2020
 Kyle Block, Alpha Phi Beta 2019
 Ian Bohn, Alpha Phi Beta 2019
 John Bonina, Delta Sigma Phi 2019
 Daniel Brady, Omega Phi 2019
 Eric Brubaker, Phi Epsilon 2019
 Matt Bustillo, Phi Epsilon 2020
 Luis Caballero, Omega Phi 2019
 John Calvert, Alpha Phi Beta 2020
 Benjamin Camp, Alpha Phi Theta 2020
 Trevor Checho, Phi Lambda 2020
 Sam Cini, Phi Lambda 2019
 Noah Clapp, Phi Epsilon 2020
 Sean Cody, Delta Sigma Phi 2019
 Kenneth Coleman, Phi Epsilon 2020
 Nathan Cottrell, Theta Chi Phi 2020
 Andre Cunalata, Alpha Phi Delta 2020
 Matthew D'Amico, Phi Rho Chi 2019
 Jack Davidson, Phi Lambda 2020
 Sam Dedian, Phi Lambda 2019
 Nicholas DeRose, Phi Lambda 2020
 John Devin, Omega Phi 2019
 Scott Dlugos, Alpha Phi Theta 2020
 Benjamin Duquette, Delta Sigma Phi 2020

Nathan Durso, Omega Phi 2020
 Gray Ealy, Alpha Phi Beta 2020
 Reid Eckert, Alpha Phi 2020
 William Ericson, Alpha Phi Theta 2021
 Stephen Essex, Alpha Phi 2020
 Bryan Felix, Alpha Phi Beta 2019
 Matthew Figueroa, Delta Sigma Phi 2020
 Jeffrey Finucane, Alpha Phi 2021
 Luke Gardner, Delta Sigma Phi 2019
 Tyler Getsay, Alpha Phi Beta 2019
 Ryan Golde, Phi Epsilon 2021
 Joe Gonnella, Lambda Chi Phi 2021
 Noah Gordon, Phi Epsilon 2020
 Zach Green, Alpha Phi Beta 2019
 Samuel Green, Alpha Phi Beta 2019
 Nolan Greig, Delta Sigma Phi 2020
 George Guadron, Phi Gamma Chi 2020
 Logan Harper, Alpha Phi Beta 2019
 Michael Harris, Omega Phi 2020
 Daniel Harsh, Alpha Phi Beta 2021
 Ze'ev Hernandez, Alpha Phi Beta 2021
 Jeffery Hinkle, Omega Phi 2019
 Trevor Hubbard, Phi Rho Chi 2020
 Thomas Hubbard, Phi Rho Chi 2019
 Anthony Ibe, Omega Phi 2019
 Brendan Jeannetti, Phi Rho Chi 2019
 Joshua Jones, Alpha Phi Theta 2019
 Sam Kane, Alpha Phi Beta 2020
 Zach Kaplan, Phi Lambda 2020
 Jason Karlin, Delta Sigma Phi 2020
 Justin Katz, Phi Lambda 2020
 Trent Kaufman, Phi Mu Chi 2020
 Cameron Keefe, Alpha Phi Beta 2020

Joseph Kelly, Alpha Phi Gamma 2019
 Tyler Kitts, Alpha Phi Beta 2020
 Ethan Knight, Alpha Phi Beta 2019
 Marcus Kohnstam, Phi Rho Chi 2019
 Mason Kolb, Delta Sigma Phi 2020
 Dan Kosto, Phi Kappa Lambda 2019
 Christopher Lallier, Phi Rho Chi 2020
 Jake Langberg, Phi Lambda 2020
 John Langenderfer, Alpha Phi Theta 2021
 Danny Lanzaro, Phi Epsilon 2020
 Brendan Lee, Phi Epsilon 2019
 Fang Lin, Phi Epsilon 2019
 James Lochte, Omega Phi 2020
 Matthew Lombardi, Alpha Phi Beta 2020
 Jamie Lowenstein, Phi Epsilon 2020
 Jacob Mackey, Phi Rho Chi 2019
 Michael Magiske, Phi Lambda 2021
 Anthony Massa, Alpha Phi Theta 2020
 Jacob Mayer, Omega Phi 2019
 James McAleese, Delta Sigma Phi 2019
 Mitchell McConnell, Omega Phi 2020
 Kyle McManus, Phi Lambda 2020
 Josh Melander, Omega Phi 2019
 Danny Molloy, Alpha Phi Theta 2019
 Jared Montgomery, Phi Lambda 2020
 Daniel Morano, Phi Rho Chi 2020
 Matt Morrison, Phi Lambda 2020
 Anthony Mussari, Alpha Phi Theta 2019
 Christopher Nelson, Delta Sigma Phi 2020
 Kien Nhan, Delta Sigma Phi 2019
 John Nicastro, Phi Lambda 2020
 Timur Niyazov, Phi Rho Chi 2019
 Nick Nowak, Phi Lambda 2020

Anthony Orange, Alpha Phi Theta 2020
 James Owens, Delta Sigma Phi 2019
 Dhanush Palarapu, Phi Rho Chi 2021
 Sean Panoushek, Alpha Phi Beta 2019
 Alexander Payne, Phi Gamma Chi 2019
 James Penrod III, Alpha Phi Beta 2019
 Greg Puc, Theta Chi Phi 2019
 Nicholas Ramos, Theta Chi Phi 2020
 Scott Richards, Phi Epsilon 2020
 Ryan Rio, Phi Lambda 2019
 Sebastian Rivera, Phi Gamma Chi 2019
 Jacob Rogovin, Phi Epsilon 2020
 Austen Rowe, Alpha Phi Theta 2021
 Alex Shepherd, Phi Epsilon 2020
 Matthew Shouel, Phi Lambda 2020
 Marc Silver, Alpha Phi Beta 2019
 David Slepiski, Alpha Phi Beta 2019
 Oliver Townsend, Phi Epsilon 2019
 Lucas Uhl, Phi Epsilon 2020
 Nicholas Vozikis, Phi Rho Chi 2020
 Jakob Wardega, Alpha Phi Beta 2022
 Ed Weaver, Phi Epsilon 2020
 Jason Weinthal, Phi Lambda 2020
 David Weiss, Phi Lambda 2020
 Nick Wells, Phi Lambda 2020
 Jack Williams, Phi Lambda 2020
 Jake Wolf, Phi Epsilon 2021
 Aaron Wynbrandt, Alpha Phi Beta 2020
 Nasim Ziad, Phi Epsilon 2020
 Sam Zilker, Phi Lambda 2020
 John Zogopoulos, Alpha Phi Delta 2019

Actions Speak Loudly

Alpha Chi Rho

Educational Foundation



2019 FUND ALLOCATION

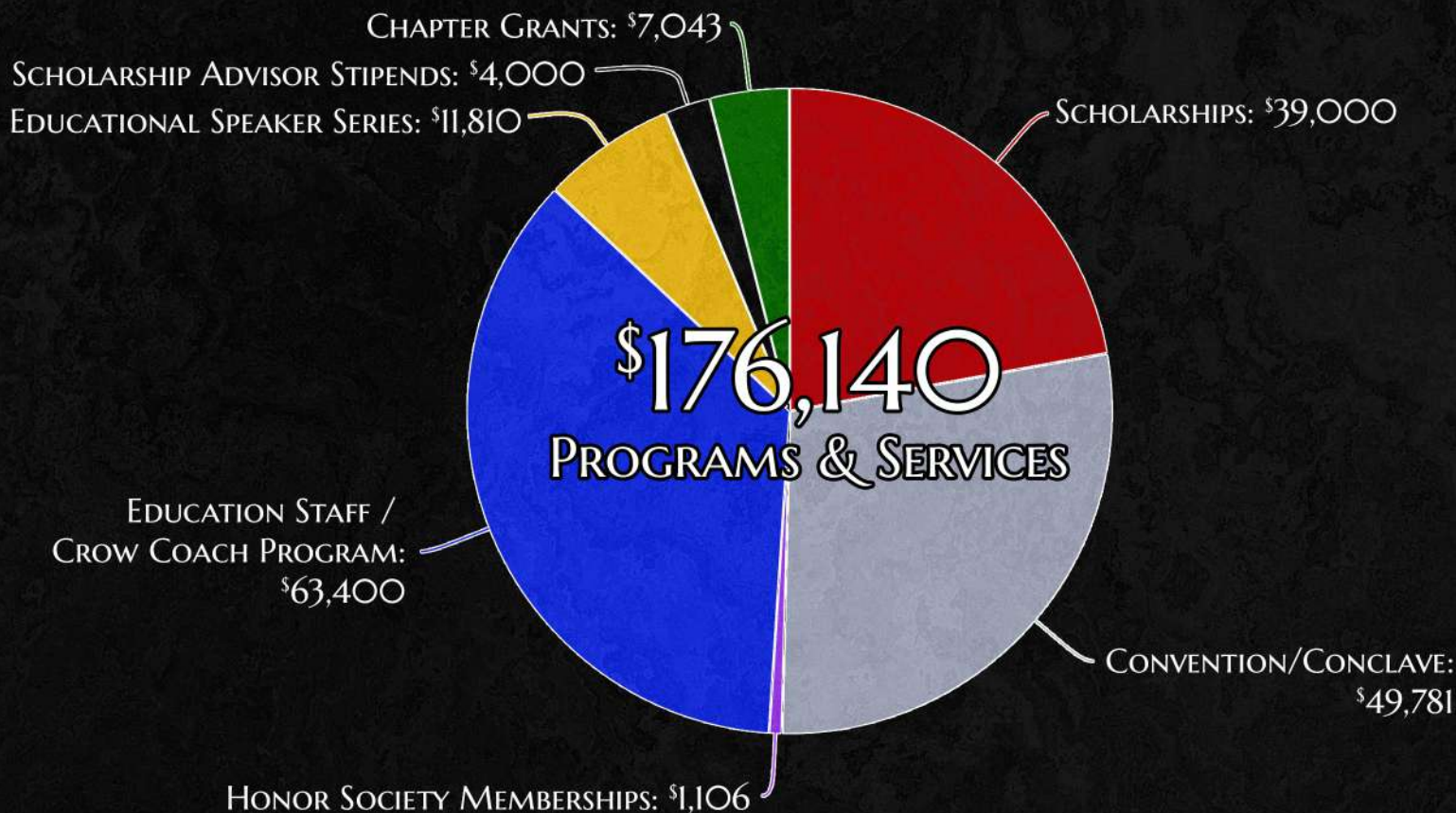

16 SCHOLARSHIPS AWARDED



11 FOUNDATION
5 CHAPTER-SPECIFIC

GRADUATE

- Wilbur M. "Curly" Walden Scholarship: Benjamin Smith (Geneseo)
- Donald F. Jones Scholarship: Landon Allen (Lock Haven)
- Stanley G. Bedford Scholarship: James Reichard (Rutgers-Camden)
- F. Prescott Hammond Scholarship: Jaden Jackson (Montclair State)

UNDERGRADUATE

- Paul K. Addams Scholarship: Kenny Severino (UMass-Amherst)
- Richard V. Olson Scholarship: Sam Al Safarjalani (Montclair State)
- Donald F. Jones Scholarship: Anthony Zin (Thomas Jefferson)
- James McFadden Scholarship: Manush Kathrotia (Rutgers-Camden)
- John C. Enk Scholarship: Stephen Peranteau (Kutztown)
- Robert B. Stewart Undergraduate Man of the Year: John Fasano (Pace)
- Charles W. Coughlan Scholarship: Connor Hillson (UMass-Amherst)
- Sanfilippo Phi Phi Scholarship: Justin Burdge and George Russell
- James W. Rappaport Phi Phi Scholarship: George Russell and Marcelo Gracia
- Colon Rochester Memorial Scholarship: Ravi Bera (NYIT)

OUR BROTHERHOOD NEVER CEASES TO AMAZE ME.

We may have met at Convention, talked on the phone, exchanged emails, had dinner in your hometown or simply connected on social media. Whatever interaction we have had, I sense the same love and passion for Alpha Chi Rho. I am proud to know you and grateful for your faith in the future of AXP Cultivating Men of Word and Deed.

Since 1950, when the Foundation was established, we have been fortunate that many of our Brothers had estate plans which include AXPEF as a beneficiary in some way. We have been recipients of charitable gift trusts, scholarship endowments, and unrestricted leadership gifts thanks to those who have gone before us. Their planned gifts have already been realized. So, what guarantees do we have for 2020 and beyond?

In this 125th anniversary year of the Fraternity and the 70th year of the Foundation, we asked Brothers like you, how we can better assist you in creating a legacy of lasting impact without disinheriting your loved ones. We're proud to introduce three gift opportunities that do just that.

- 1 The Charitable Gift Annuity (CGA)** provides tax benefits and income for you or a loved one for life. CGAs offer the security of fixed payments to one or two annuitants, guaranteed by the Foundation.
- 2 The Charitable Remainder Trust (CRT)** allows you to make a gift through your will or trust, save money for the future, take care of your loved ones, and leave the remainder to the Foundation. CRTs provide variable payments to beneficiaries but can offer a greater return with income for a lifetime, a term of years, or a combination of the two.
- 3 A Qualified Charitable Distribution (QCD)** is a distribution from an IRA made directly to an eligible charity, bypassing the owner of the account. Owners of individual retirement accounts who are at least age 72 can contribute some or all of their IRAs to charity. Required Minimum Distributions from your IRAs in the form of QCDs are not taxable on your Federal Income Tax return.

When you choose to support the Foundation through these gift options, you provide scholarships, loans and so many other important services to your Brothers. These gifts will create a lasting impact for many generations to come!

I was humbled by the 14 Past National Presidents who came to the National Convention this past July, most of whom doubled down their donations to kick off our anniversary campaign and some of whom are adjusting their estate plans or planning major gifts to support the Foundation in the coming year. This is what leadership, legacy and loyalty look like. Will you join them?

Jay Anhorn

JAY ANHORN, PHI MU (LEHIGH 1995)
DIRECTOR OF DEVELOPMENT
AXPEF



Actions Speak Loudly

Alpha Chi Rho
Educational Foundation



109 Oxford Way
Neptune, NJ 07753

<<First>> <<Middle>> <<Last>> <<Suffix>>

<<Address>> <<Address 2>>

<<City>>, <<State>> <<Zip Code>>

The National Fraternity of Alpha Chi Rho

INDEED INSTITUTE



JUNE

4-7

2020

TRAILS END CAMP,
BEACH LAKE, PA

AN EXPERIENTIAL LEARNING PROGRAM FOR 100 RESIDENT BROTHERS
LED BY A TEAM OF VOLUNTEERS TO LEARN ABOUT THE HISTORY,
RITUAL, IDENTITY AND FUTURE RELEVANCE OF THE FRATERNITY.

Funded by your donations to AXPEF